PATIENT PRESENTING CLINICAL SIGNS

Topo Thomas Hx of chronic IBD, for the past few days diarrhea/vomiting every other days, appetite is ok, normal water intake. limping on/off from L Front.
 Abnormal PE/Chem/CBC/UA Results: Loos weight, muscle waste, last BW: WNL.

SPECIES Total # of Files Uploaded: 4680

Feline **COMPUTED TOMOGRAPHIC STUDY OF THE THORAX AND ABDOMEN**

A high resolution pre- and post-contrast CT study of the thorax and abdomen is provided for review.

BREED COMPUTED TOMOGRAPHIC FINDINGS

DSH Thorax
 The bony and surrounding soft tissue structures are within normal limits.

SEX The sternal, cranial mediastinal and tracheobronchial lymph nodes are small elongated with a normal short-to-long-axis-ratio is < 0.5, the attenuation and contrast enhancement pattern is uniform and considered within normal limits.
 Neutered Male

AGE The cardiovascular structures including the pulmonary vasculature are within normal limits.
 16 Years Generalized mild to moderate thickened of the bronchial walls is visible.
 The lung parenchyma presents the expected architecture and attenuation behavior.

INTERPRETED BY The esophagus is generalized moderately distended by gas.

Sebastian Schaub, Abdomen
 DVM Dr. med. vet.
 DipECVDI The most caudal aspect of the abdomen is cropped by the field of view.

HOSPITAL NAME The serosal fat presents normal attenuation behavior. There is no evidence of peritoneal effusion or peritonitis.

AC of Queens Both kidneys present within normal limits for size, shape and organ architecture. After contrast administration a bilaterally symmetric and uniform nephro- and pyelogram is noted.

REFERRING VET The adrenal glands are within normal limits for size, shape and organ architecture.

Dr. Thomas Both liver and spleen present with normal shape, even surface, uniformly attenuating parenchyma and homogeneous contrast enhancement, unremarkable.

INVOICE The volume of the pancreatic parenchyma is moderately decreased. The pancreatic duct is dilated, measuring up to 2.2 mm in diameter.

38403 The stomach is significantly distended by gas.

DATE The ileum is invaginated within the colon – extending distally along the descending colon, the most caudal aspect is cropped by the field of view.

6/4/22 The vertebral endplates L1/L2 present mild spondylosis formation.

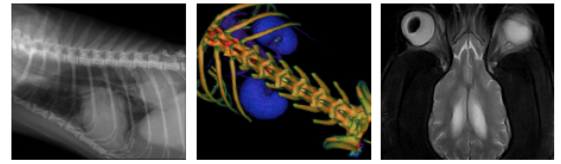
PATIENT COMPUTED TOMOGRAPHIC DIAGNOSIS

Topo Thomas

- Ileocolic intussusception
- Atrophy of the pancreas and dilated pancreatic duct
- Bronchial lung pattern
- Aerophagia – suspect due to stress and general anesthesia
- Spondylosis deformans L1/L2

SPECIES

Feline

INTERPRETATION OF THE FINDINGS & FURTHER RECOMMENDATIONS
BREED

DSH

The CT study is consistent with ileocolic intussusception. Given the history of inflammatory bowel disease, chronic diarrhea can be a predisposing factor. No other underlying cause, such as intramural mass or foreign body is appreciated in the current CT study . Surgical management is indicated.

SEX

Neutered Male

The atrophy of the pancreas and mild dilated pancreatic duct are considered as age related findings that might be accentuated by chronic pancreatitis.

The bronchial lung pattern is suggestive for (sub)clinical feline bronchial disease, due to the lack of clinical signs the relevance of this finding is unclear.

AGE

16 Years

INTERPRETED BY

 Sebastian Schaub,
 DVM Dr. med. vet.
 DipECVDI

HOSPITAL NAME

AC of Queens

REFERRING VET

Dr. Thomas

INVOICE

38403

DATE

6/4/22

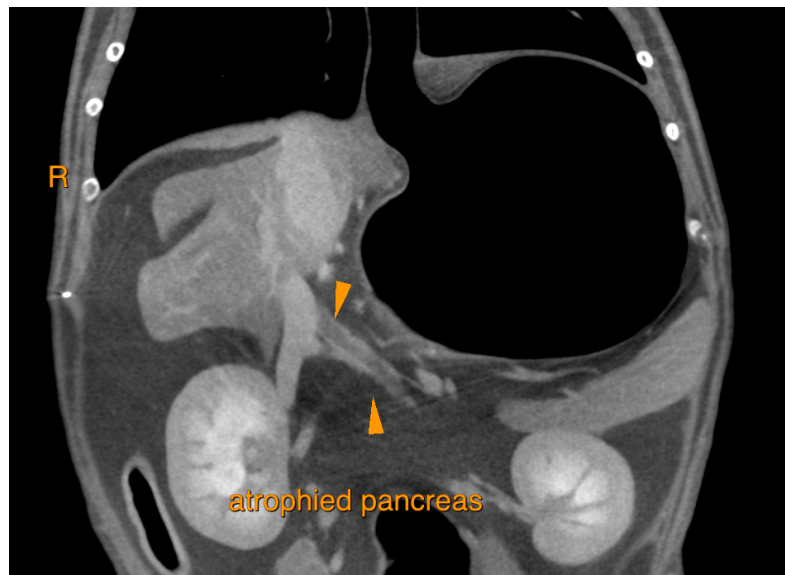

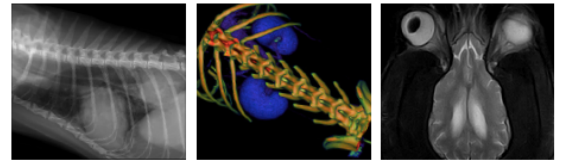

PATIENT

Topo Thomas

SPECIES

Feline

BREED

DSH

SEX

Neutered Male

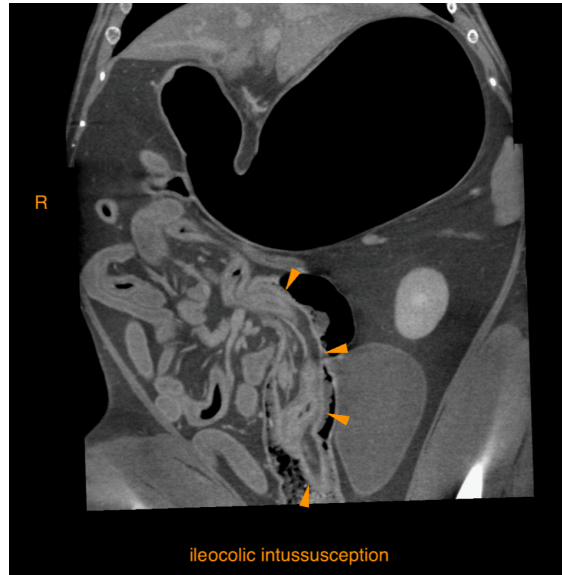

AGE

16 Years

The information and recommendations provided are based on the images presented by the referring veterinarian. No evaluation can be communicated regarding pathology that was not visible in the image/video clips provided.

INTERPRETED BY

Sebastian Schaub,
DVM Dr. med. vet.
DipECVDI

Thank you for this referral. If the clinical or image interpretation does not parallel your findings or if I can be of any further assistance please contact me.

Sebastian Schaub, Sebastian Schaub, DVM, Dr. med. vet. DipECVDI
sebast.schaub@gmail.com

HOSPITAL NAME

AC of Queens

REFERRING VET

Dr. Thomas

INVOICE

38403

DATE

6/4/22