



PATIENT

Macy Evans

PRESENTING CLINICAL SIGNS

Acute onset of non-weightbearing of the right hind leg
Abnormal PE/Chem/CBC/UA Results: periodontal disease grade 3/4 , positive cranial drawer during extension only with mild clicking sound during exam , very painful to touch , bloodwork unremarkable , sent home with pain meds and NSAID.

SPECIES

K9

RADIOGRAPHIC STUDY OF THE RIGHT STIFLE JOINTS

Radiographs of the right stifle joint in two imaging planes are provided for review.

BREED

Golden Retriever

RADIOGRAPHIC FINDINGS

The volume of the soft tissue shadow of the right thigh musculature is moderately decreased.

The periarticular bones of the right stifle joint present moderate osteophyte new bone formation and a moderate intracapsular soft tissue swelling, distorting the infrapatellar fat pad and displacing the fascial plane caudally.

SEX

SF

The periarticular bones of the left stifle joint in the craniocaudal view present mild osteophyte new bone formation.

AGE

7

RADIOGRAPHIC DIAGNOSIS

- Moderate degenerative osteoarthritis right stifle joint
- Moderate articular swelling right stifle joints
- Disuse atrophy right thigh musculature
- Mild degenerative osteoarthritis left stifle joint

INTERPRETED BY

Sebastian Schaub, DVM
Dr. med. vet. DipECVDI

INTERPRETATION OF THE FINDINGS & FURTHER RECOMMENDATIONS

The radiographic study is consistent with right sided chronic degenerative osteoarthritis with concomitant joint effusion of the stifle joint. The most-likely underlying cause is (partial) rupture of the cranial cruciate ligament ± meniscal disease. The disuse atrophy of the right thigh musculature indicates chronic hind limb lameness.

The positive drawer sign in the right stifle joint is supporting the diagnosis. Surgical management of cranial cruciate ligament failure is considered as the therapy of choice.

HOSPITAL NAME

Lakeshore Woods
Animal Hospital

REFERRING VET

Dr. Masoud

INVOICE

52298

DATE

6-4-22



PATIENT

Macy Evans

SPECIES

K9

BREED

Golden Retriever

SEX

SF

AGE

7

INTERPRETED BY

Sebastian Schaub, DVM
Dr. med. vet. DipECVDI

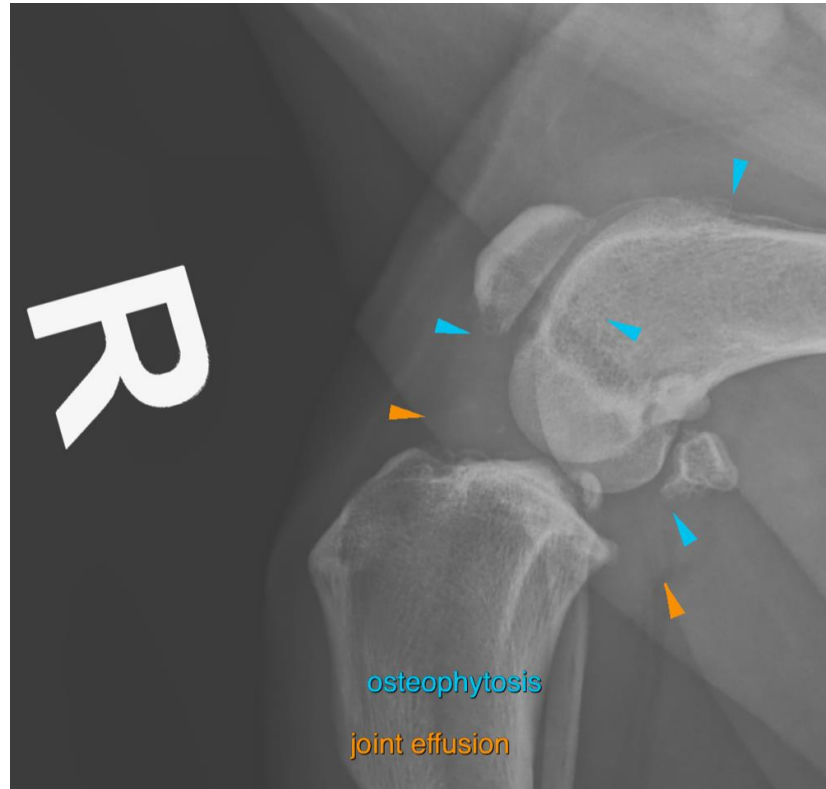

HOSPITAL NAME

Lakeshore Woods
Animal Hospital

REFERRING VET

Dr. Masoud

INVOICE

52298

DATE

6-4-22

The information and recommendations provided are based on the images presented by the referring veterinarian/sonographer. No evaluation can be communicated regarding pathology that was not visible in the image/video clips provided.

Thank you for this referral. If the clinical or image interpretation does not parallel your findings or if I can be of any further assistance please contact me.

Sebastian Schaub, Sebastian Schaub, DVM, Dr. med. vet. DipECVDI
sebast.schaub@gmail.com