



**PATIENT PRESENTING CLINICAL SIGNS**

Freedom Harbarch 2021 an oropharyngeal polyp removed chronic history of ear infection worse on left side currently ear has chronic black discharge fluid filled canal on and off sneezing fits eating and drinking normal, no c/v/d, urinating normal, indoor only

**SPECIES COMPUTED TOMOGRAPHY OF THE SKULL**

Feline A high resolution post-contrast CT study of the skull is provided for review.

**COMPUTED TOMOGRAPHIC FINDINGS**

**BREED** The tooth elements 106 and 206 are absent.

**DSH** The nasal cavity presents the expected aerated spaces between thin & even conchae and turbinates with smooth mucosal lining. The nasopharynx is aerated.

**SEX** Both temporomandibular joints present congruent joint spaces with even subchondral bone surfaces and are considered within normal limits.

**MN** The left tympanic bulla is filled with peripheral mild contrast enhancing material – protruding laterally into the left external ear canal. The osseous lining of the left tympanic bulla is thickened and smooth. The right tympanic bulla contains a small volume of fluid attenuating material and the osseous lining is thickened, measuring up to 3.6 mm. The external ear canals are within normal limits.

**AGE**

2 Years The brain presents no deviation from normal anatomy and symmetry. The brain parenchyma is homogeneous and within normal limits for attenuation and distribution of contrast enhancement. The ventricular system is non-dilated and symmetric.

**INTERPRETED BY**

Sebastian Schaub, DVM  
Dr. med. vet. DipECVDI The medial retropharyngeal lymph nodes are prominent.

**COMPUTED TOMOGRAPHIC DIAGNOSIS**

**HOSPITAL NAME**

Taconic Route 202 24  
Hour Veterinary  
Center

- Peripheral contrast enhancing soft tissue material in the left tympanic bulla and horizontal segment of the left external ear canal
- Evidence of preceding chronic right sided otitis media
- Lymphadenopathy medial retropharyngeal lymph nodes
- Absent triadan 106 & 206

**REFERRING VET**

Dr Jillian Whitehead

**INTERPRETATION OF THE FINDINGS & FURTHER RECOMMENDATIONS**

The appreciated soft tissue material in the left tympanic bulla and left external ear canal is suggestive for inflammatory polyp, likely originating from the right tympanic bulla, bulging into the left external ear canal. If not done so yet, recommend otoscopic examination of the left external ear canal and removal of supposed polyp using traction technique.

**INVOICE**

59106

**DATE**

6-30-23



**PATIENT**

Freedom Harbarch

**SPECIES**

Feline

**BREED**

DSH

**SEX**

MN

**AGE**

2 Years

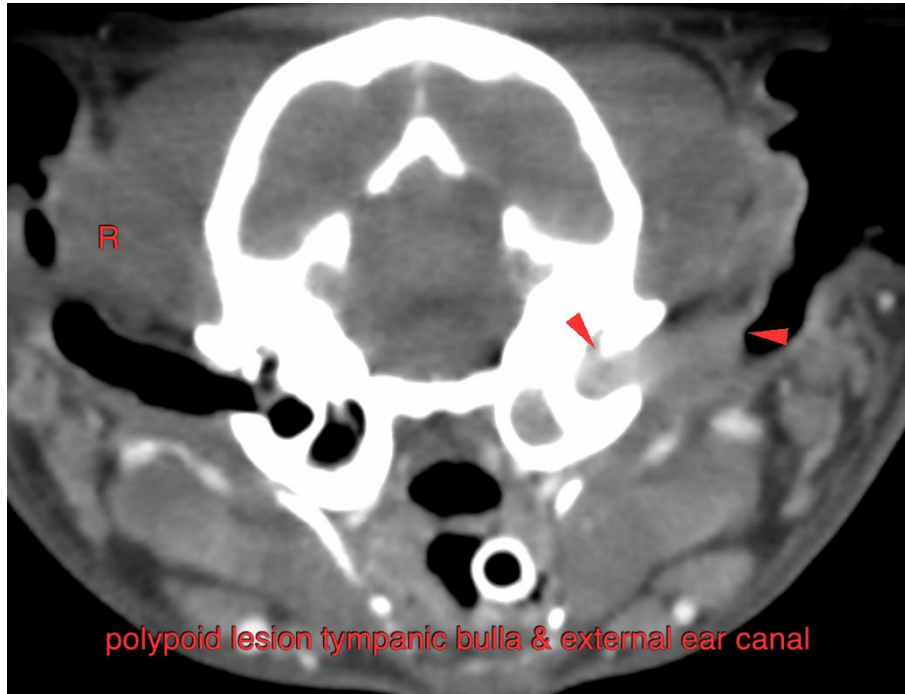

**INTERPRETED BY**

Sebastian Schaub, DVM  
Dr. med. vet. DipECVDI

The information and recommendations provided are based on the images presented by the referring veterinarian/sonographer. No evaluation can be communicated regarding pathology that was not visible in the image/video clips provided.

**HOSPITAL NAME**

Taconic Route 202 24  
Hour Veterinary  
Center

Thank you for this referral. If the clinical or image interpretation does not parallel your findings or if I can be of any further assistance please contact me.

**Sebastian Schaub**, Sebastian Schaub, DVM, Dr. med. vet. DipECVDI  
[info@sonopath.com](mailto:info@sonopath.com)

**REFERRING VET**

Dr Jillian Whitehead

**INVOICE**

59106

**DATE**

6-30-23