



PATIENT PRESENTING CLINICAL SIGNS

PATIENT
Zeus Beaman

SPECIES
Canine

BREED
Heeler X

Zeus is presenting for being here for a consult for possible salivary gland blockage. O noticed in April, P was playing w/ a stick and it got caught in his throat. It fell out, but O noticed P wasn't acting right. P was seen at rVDM and they saw two puncture wounds. P was given antibiotics, but it did swell up again. P has been seen for this 3 times now. They have tried draining it, but it keeps on swelling again. O says it has a bad smell. P was limping last week on his FR paw. P doesn't seem too painful, but does itch at it. Eating/drinking normally now, but wasn't able to at the start. No V/D. P does make a sneezing/coughing noise, but not often. O says there is a sore on it and that it moved forward to the chest more. P also scratched it open recently. The chest also seems wet.

COMPUTED TOMOGRAPHY OF THE SKULL

A high resolution plain and fistulography CT study of the skull including the neck is provided for review.

SEX COMPUTED TOMOGRAPHIC FINDINGS

SEX
MN

The pictured parts of the dentition are complete and unremarkable in all jaw quadrants.

AGE
5 Years, 6 Months

INTERPRETED BY
Sebastian Schaub, DVM
Dr. med. vet. DipECVDI

In the subcutaneous tissue of the right submandibular region, a homogeneous moderate soft tissue swelling is appreciated, measuring approximately 5.1 x 1.9 x 6.5 cm in size. The swelling is extending caudally up to the lateral aspect of the larynx. In the medioventral aspect of the swelling, a mild hyperattenuating elongated structure measuring 9 mm in length and approximately 2 mm in diameter is appreciated. A second mild hyperattenuating tubular structure is visible at the lateral aspect of the larynx, measuring approximately 4 mm in diameter and 2.2 cm in length. In the fistulography, the soft tissue swelling is demarcated by an irregular capsule with multiple septa protruding from the periphery into the center of the swell.

The nasal cavity presents the expected aerated spaces between thin & even conchae and turbinates with smooth mucosal lining.

HOSPITAL NAME
Mountain West
Veterinary Hospital

Both temporomandibular joints present congruent joint spaces with even subchondral bone surfaces and are considered within normal limits.

The right mandibular lymph nodes are prominent.

COMPUTED TOMOGRAPHIC DIAGNOSIS

- REFERRING VET**
Burton
- Thick walled cavitory lesion right submandibular region with at least two foreign bodies
 - Mild lymphadenopathy right mandibular lymph nodes

INVOICE INTERPRETATION OF THE FINDINGS & FURTHER RECOMMENDATIONS

INVOICE
52658

The cavitory lesion in the right submandibular region is compatible with foreign body related abscess/granuloma formation with at least two foreign bodies being visualized by CT. Surgical drainage of the abscess is the therapy of choice, ultrasound will help to localize and remove the foreign material as it might be localized between the septa of the abscess capsule.

DATE
6-30-22



PATIENT

Zeus Beaman

SPECIES

Canine

BREED

Heeler X

SEX

MN

AGE

5 Years, 6 Months

INTERPRETED BY

Sebastian Schaub, DVM
Dr. med. vet. DipECVDI

HOSPITAL NAME

Mountain West
Veterinary Hospital

REFERRING VET

Burton

INVOICE

52658

DATE

6-30-22

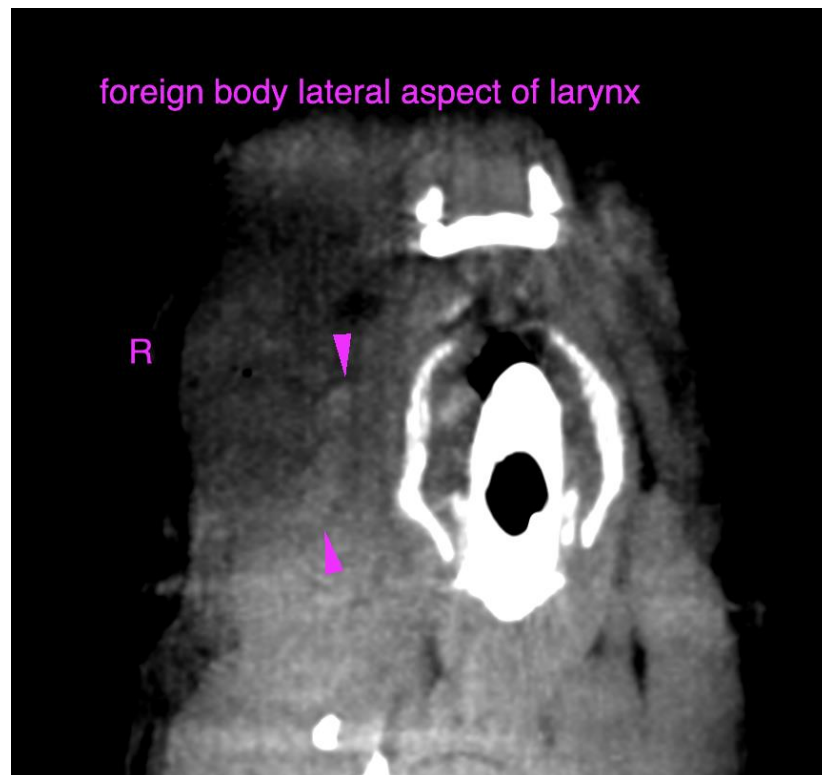
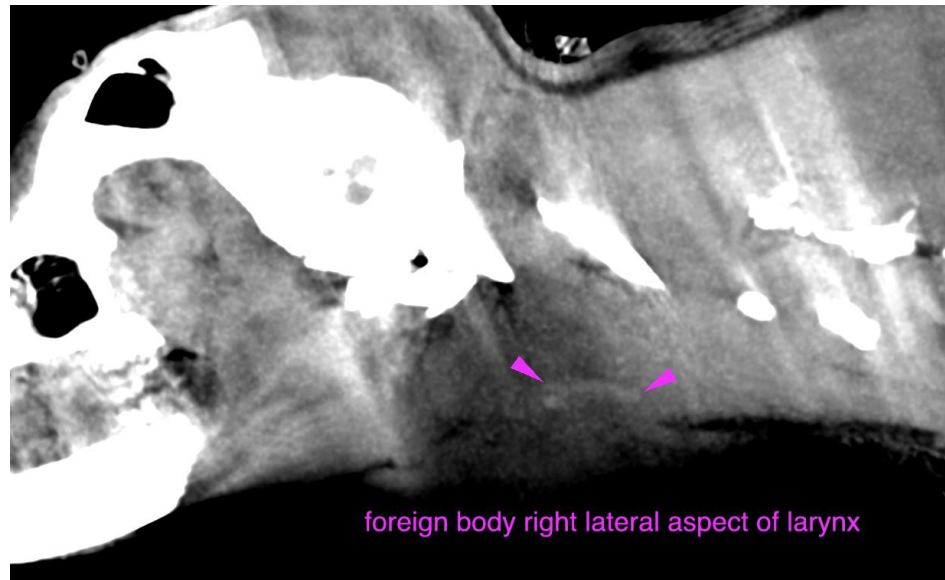



PATIENT

Zeus Beaman

SPECIES

Canine

BREED

Heeler X

SEX

MN

AGE

5 Years, 6 Months

INTERPRETED BY

Sebastian Schaub, DVM
Dr. med. vet. DipECVDI

HOSPITAL NAME

Mountain West
Veterinary Hospital

REFERRING VET

Burton

INVOICE

52658

DATE

6-30-22

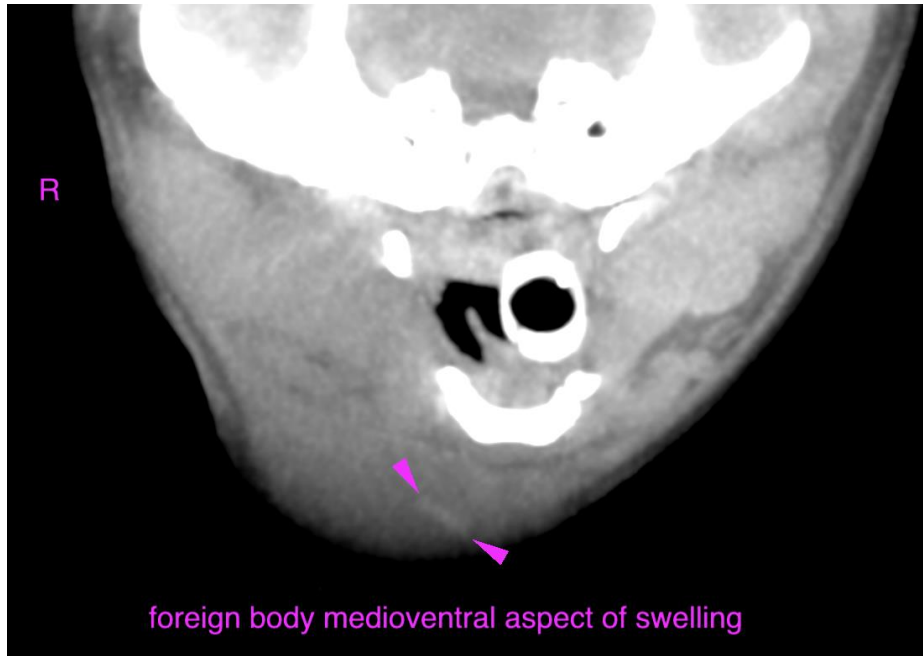

The information and recommendations provided are based on the images presented by the referring veterinarian/sonographer. No evaluation can be communicated regarding pathology that was not visible in the image/video clips provided.

Thank you for this referral. If the clinical or image interpretation does not parallel your findings or if I can be of any further assistance please contact me.

Sebastian Schaub, Sebastian Schaub, DVM, Dr. med. vet. DipECVDI
sebast.schaub@gmail.com