



PATIENT

Oliver Kopiak-Winsock

PRESENTING CLINICAL SIGNS

Presented for abdominal distension and decreased drinking
Abnormal PE/Chem/CBC/UA Results: Hct 24.7, plt 66

SPECIES

Canine

COMPUTED TOMOGRAPHY OF THE THORAX AND ABDOMEN

A high resolution pre- and post-contrast CT study of the abdomen and a post-contrast CT study of the thorax are provided for review.

BREED

Dachshund

Thorax

In the subcutaneous tissue at the cranioventral thoracic wall, a plaque like, well-defined lipoma is appreciated. Extending from the right axillary region caudally along the right thoracic wall up to the level of the 5th intercostal space, a well-defined lipoma is noted.

SEX

MN

The sternal, cranial mediastinal and tracheobronchial lymph nodes are small elongated with a normal short-to-long-axis-ratio is < 0.5, the attenuation and contrast enhancement pattern is uniform and considered within normal limits.

The cardiovascular structures including the pulmonary vasculature are within normal limits.

AGE

14

The bronchial tree presents with regular branching and tapers uniformly towards the periphery as expected, the bronchial walls are thin and smooth. The bronchus-to-artery ratio is within normal limits.

INTERPRETED BY

Sebastian Schaub, DVM
Dr. med. vet. DipECVDI

The lung parenchyma presents the expected architecture and attenuation behavior.

Small incidental gas pockets are seen within the esophageal lumen, there is no evidence of abnormal dilation.

HOSPITAL NAME

Northeast Veterinary Referral Hospital

Abdomen

The serosal fat presents normal attenuation behavior.

The major parts of the peritoneal cavity are occupied by a large, well-defined, ovoid shaped, uniform soft tissue attenuating and mild heterogeneous contrast enhancing mass; measuring 13.2 x 15.4 x 19.2 cm in size. The structures of the gastrointestinal tract are displaced centrifugally by the mass effect. The large abdominal mass is in contact with the liver cranially and the spleen in the left lateroventral aspect.

REFERRING VET

Dr. Runde

Both kidneys present within normal limits for size, shape and organ architecture. After contrast administration a bilaterally symmetric and uniform nephro- and pyelogram is noted.

INVOICE

52661

The adrenal glands are within normal limits for size, shape and organ architecture.

Both liver and spleen present with normal shape, even surface, uniformly attenuating parenchyma and homogeneous contrast enhancement, unremarkable.

The bony and surrounding soft tissue structures reveal no abnormalities.

DATE

6-30-22

COMPUTED TOMOGRAPHIC DIAGNOSIS

- Large mid abdominal soft tissue mass
- Lipomas thoracic wall



PATIENT

Oliver Kopiak-
Winsock

SPECIES

Canine

BREED

Dachshund

SEX

MN

AGE

14

INTERPRETED BY

Sebastian Schaub, DVM
Dr. med. vet. DipECVDI

HOSPITAL NAME

Northeast Veterinary
Referral Hospital

REFERRING VET

Dr. Runde

INVOICE

52661

DATE

6-30-22

- No evidence of pulmonary metastatic disease

INTERPRETATION OF THE FINDINGS & FURTHER RECOMMENDATIONS

Due to the size of the mass, the organ of origin cannot be clearly specified, but I consider the odds for (pedunculated) splenic mass high. Differentials include hematoma, nodular hyperplasia or neoplasia (e.g. hemangiosarcoma). Due to the large size of the mass, I would consider the odds for benign lesion higher than for malignant entity. Complete surgical resection is considered as the therapy of choice and appears feasible.

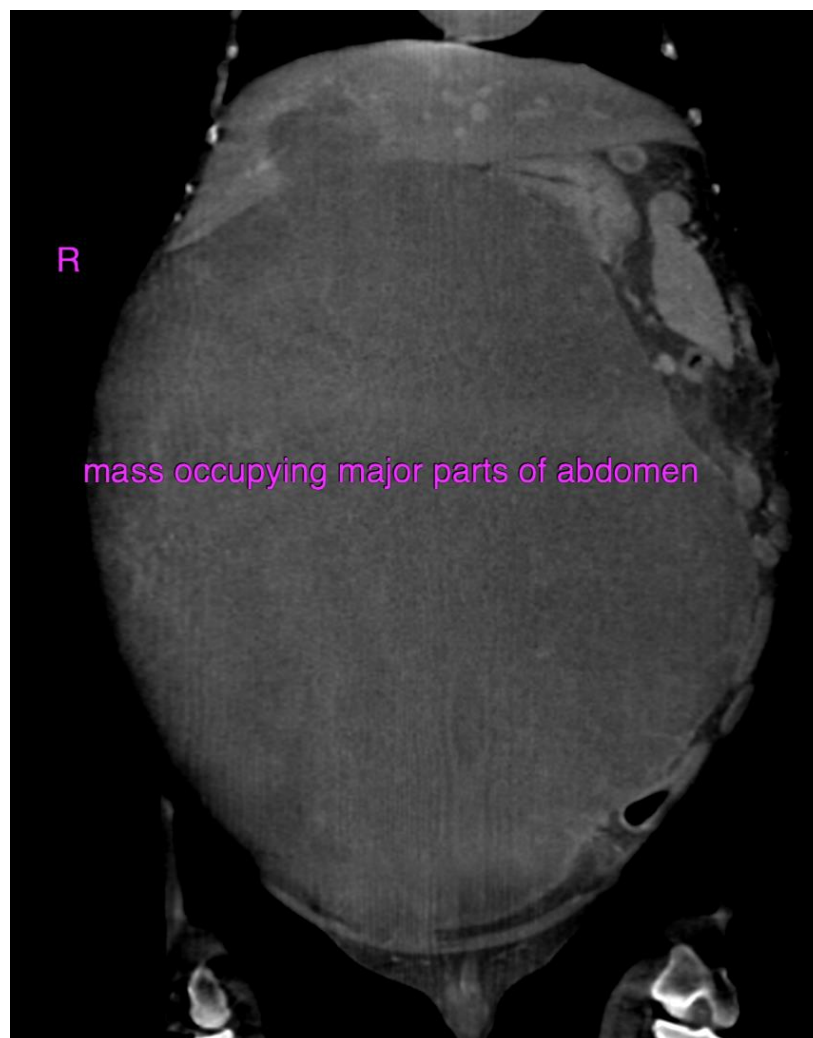



PATIENT

Oliver Kopiak-
Winsock

SPECIES

Canine

BREED

Dachshund

SEX

MN

AGE

14

INTERPRETED BY

Sebastian Schaub, DVM
Dr. med. vet. DipECVDI

HOSPITAL NAME

Northeast Veterinary
Referral Hospital

REFERRING VET

Dr. Runde

INVOICE

52661

DATE

6-30-22

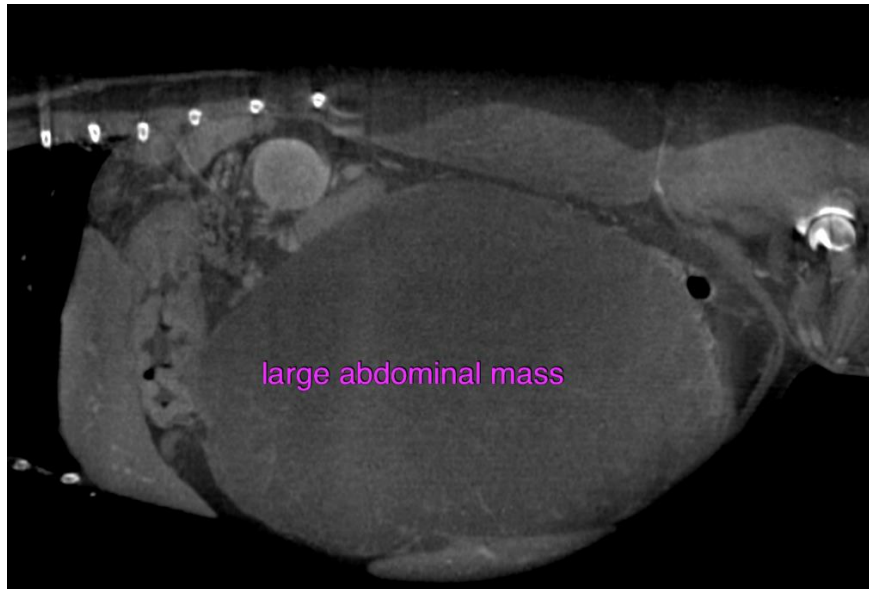



PATIENT

Oliver Kopiak-
Winsock

The information and recommendations provided are based on the images presented by the referring veterinarian/sonographer. No evaluation can be communicated regarding pathology that was not visible in the image/video clips provided.

SPECIES

Canine

Thank you for this referral. If the clinical or image interpretation does not parallel your findings or if I can be of any further assistance please contact me.

BREED

Dachshund

Sebastian Schaub, Sebastian Schaub, DVM, Dr. med. vet. DipECVDI
sebast.schaub@gmail.com

SEX

MN

AGE

14

INTERPRETED BY

Sebastian Schaub, DVM
Dr. med. vet. DipECVDI

HOSPITAL NAME

Northeast Veterinary
Referral Hospital

REFERRING VET

Dr. Runde

INVOICE

52661

DATE

6-30-22