



PATIENT

Ricky Jimerson

SPECIES

Canine

BREED

Poodle X

SEX

MN

AGE

4.5Y

WEIGHT

30lbs

INTERPRETED BY

Sebastian Schaub, DVM
Dr. med. vet.
DipECVDI

IMAGING PERFORMED BY

Vet Techs

HOSPITAL NAME

Northshore Veterinary
Hospital

REFERRING VET

Caley Landin

INVOICE

75285

DATE

6-3-26

PRESENTING CLINICAL SIGNS

Year long intermittent RH lameness.

Abnormal PE/Chem/CBC/UA Results: Not lame today. Base narrow stance in pelvic limbs, slow to rise, shifts left to the right when sitting. Whimpers on R iliopsoas palpation, got one good "pop" on initial hip extension, otherwise good extension (while under sedation). A little sensitive on LS palpation. Stifles feel normal. 5th digit RH has a nail that is deviated dorsally - it is non vital (does not have a quick). Chem/cbc/4dx pending. R/o hip dysplasia, LS disease, iliopsoas strain

RADIOGRAPHIC STUDY OF THE PELVIS

A radiographic study of the pelvis in two orthogonal image planes is provided for review.

RADIOGRAPHIC FINDINGS

The osseous and surrounding soft tissue structures of the caudal lumbar spine reveal no abnormalities.

The osseous and surrounding soft tissue structures of the pelvis are within normal limits. Both coxofemoral joints present smooth osseous margins and congruent joint spaces.

The volume of the soft tissue shadow of the right hind limb is mildly decreased.

RADIOGRAPHIC DIAGNOSIS

- Normal pelvis

INTERPRETATION OF THE FINDINGS & FURTHER RECOMMENDATIONS

The radiographic study of the pelvis reveals no abnormalities. Rule out pathology of the stifle joints, as they present signs of mild effusion and degenerative joint disease (L>R).



PATIENT

Ricky Jimerson

SPECIES

Canine

BREED

Poodle X

SEX

MN

AGE

4.5Y

WEIGHT

30lbs

INTERPRETED BY

Sebastian Schaub, DVM
Dr. med. vet.
DipECVDI

IMAGING PERFORMED BY

Vet Techs

HOSPITAL NAME

Northshore Veterinary
Hospital

REFERRING VET

Caley Landin

INVOICE

75285

DATE

6-3-26

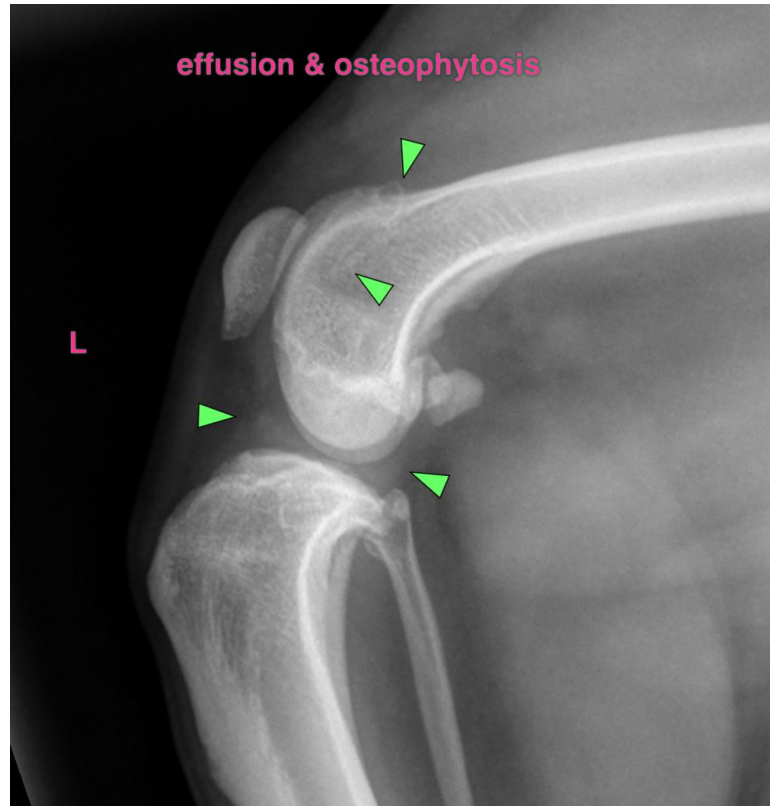

The information and recommendations provided are based on the images presented by the referring veterinarian/sonographer. No evaluation can be communicated regarding pathology that was not visible in the image/video clips provided.

Thank you for this referral. If the clinical or image interpretation does not parallel your findings or if I can be of any further assistance please contact me.

Sebastian Schaub, Sebastian Schaub, DVM, Dr. med. vet. DipECVDI
info@sonopath.com