

**PATIENT**

Yogi Tramontano

PRESENTING CLINICAL SIGNS

limping on right front shoulder/elbow. please access bilateral.

COMPUTED TOMOGRAPHY OF THE CERVICAL SPINE AND FRONT LIMBS**SPECIES**

A high post-contrast CT study of the neck and front limbs is provided for review.

Canine

COMPUTED TOMOGRAPHIC FINDINGS

The osseous and surrounding soft tissue structures of the neck are within normal limits.

BREED

Both shoulder joints present smooth osseous margins and the surrounding soft tissue structures are within normal limits.

Pitbull

Both elbow joints present with moderate image noise and mild motion artefacts. The medial coronoid process of the right elbow joint presents a heterogeneous density and mild irregular margins in comparison to the left elbow joint. The left elbow joint presents with smooth osseous margins and the medial coronoid process is well-defined with a homogeneous attenuation pattern.

SEX

MN

In the cranial mediastinum, a trapezoid soft tissue attenuating structures is seen.

AGE

4 Years

COMPUTED TOMOGRAPHIC DIAGNOSIS

- Possible coronoid disease right elbow joint
- Suspect mediastinal remnant in cranial mediastinum
- Structural normal cervical spine
- Structural normal shoulder joints
- Structural normal left elbow joint

INTERPRETED BYSebastian Schaub, DVM
Dr. med. vet. DipECVDI**INTERPRETATION OF THE FINDINGS & FURTHER RECOMMENDATIONS**

The heterogeneous density of the right medial coronoid process is suggestive for coronoid disease of the right elbow joint. Unfortunately, there are motion artefacts likely caused by respiratory motion, that might contribute to the heterogeneity of the medial coronoid process of the right elbow joint as well. Check if pain can be elicited by pressure on the medial compartment of the elbow joint, supporting the diagnosis of coronoid disease. If clinical signs are equivocal repeating the CT study of the elbow joints with limbs extended cranially is recommended. If the diagnosis is supported by the clinical examination, arthroscopy to revise the elbow joint is recommended.

HOSPITAL NAMEAnimal Surgical
Center**REFERRING VET**East Village Green
Animal Hospital**INVOICE**

52297

DATE

6-3-22



PATIENT

Yogi Tramontano

SPECIES

Canine

BREED

Pitbull

SEX

MN

AGE

4 Years

INTERPRETED BY

Sebastian Schaub, DVM
Dr. med. vet. DipECVDI

HOSPITAL NAME

Animal Surgical
Center

REFERRING VET

East Village Green
Animal Hospital

INVOICE

52297

DATE

6-3-22

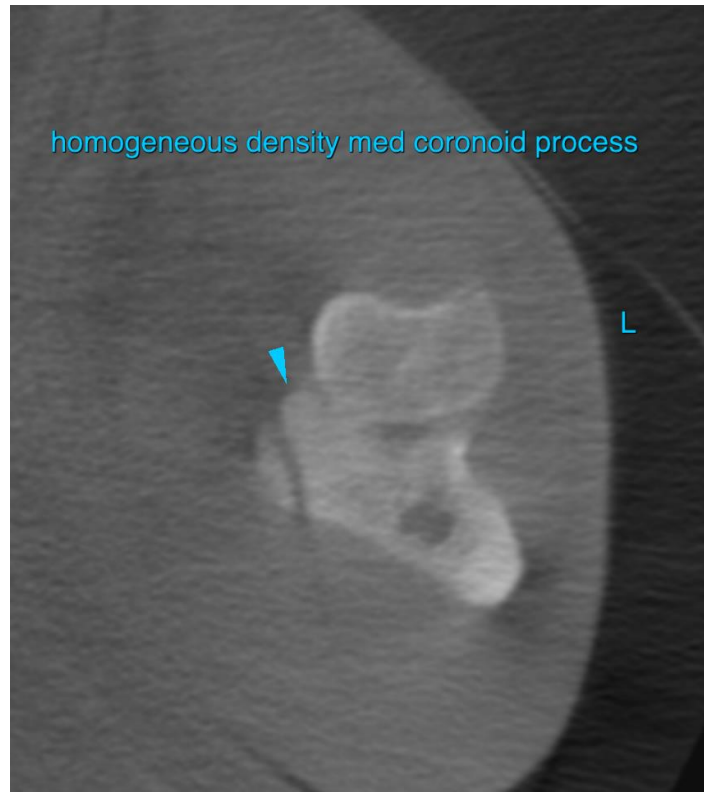
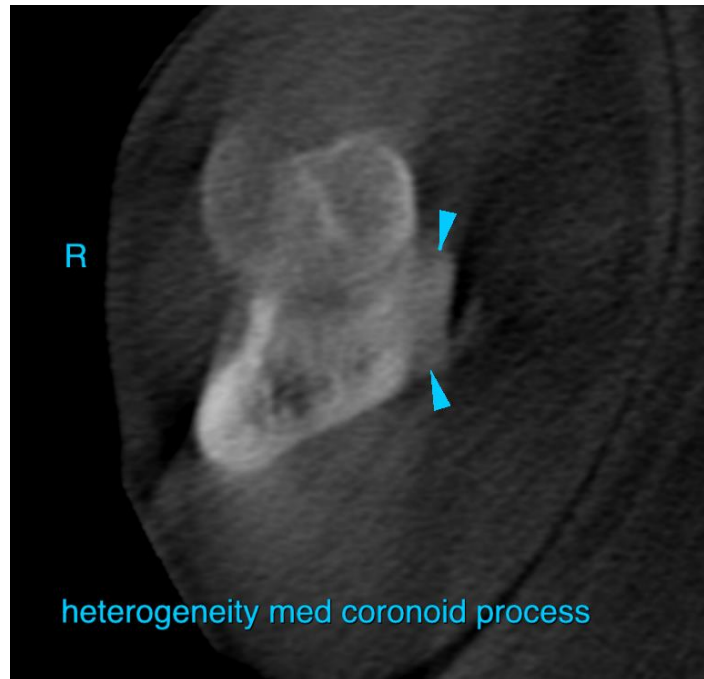



PATIENT

Yogi Tramontano

SPECIES

Canine

BREED

Pitbull

SEX

MN

AGE

4 Years

INTERPRETED BY

Sebastian Schaub, DVM
Dr. med. vet. DipECVDI

HOSPITAL NAME

Animal Surgical
Center

REFERRING VET

East Village Green
Animal Hospital

INVOICE

52297

DATE

6-3-22

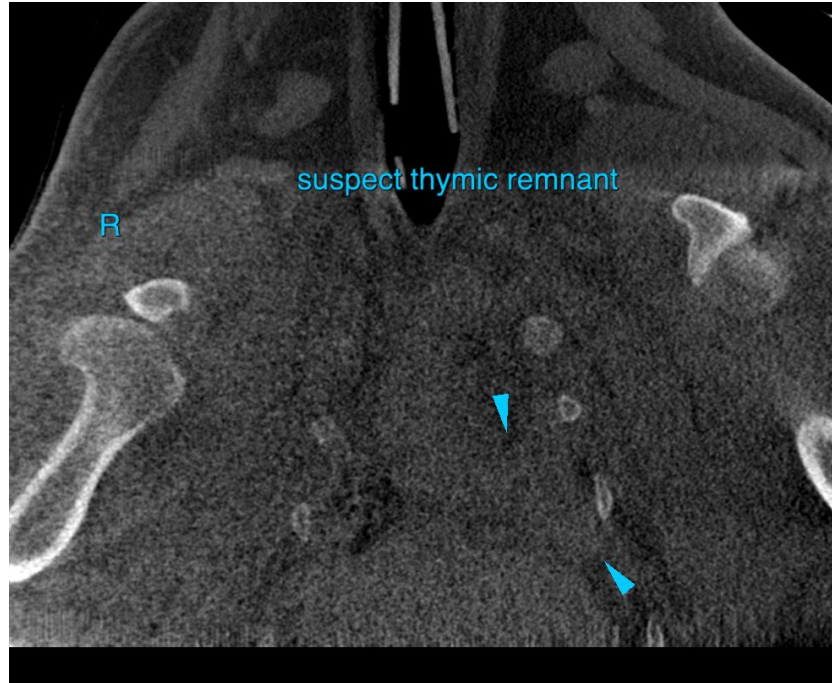

The information and recommendations provided are based on the images presented by the referring veterinarian/sonographer. No evaluation can be communicated regarding pathology that was not visible in the image/video clips provided.

Thank you for this referral. If the clinical or image interpretation does not parallel your findings or if I can be of any further assistance please contact me.

Sebastian Schaub, Sebastian Schaub, DVM, Dr. med. vet. DipECVDI
sebast.schaub@gmail.com