



PATIENT PRESENTING CLINICAL SIGNS

Cassie Read History: polyurea
Abnormal PE/Chem/CBC/UA Results: N/A

SPECIES RADIOGRAPHIC STUDY OF THE ABDOMEN

Canine Radiographs of the thorax in a right & left lateral projection are provided for review.

RADIOGRAPHIC FINDINGS

BREED

Shar Pei Mix The vertebral endplates of the lumbosacral junction present moderate spondylosis formation.

No abnormalities of the extraabdominal soft tissues are noted. The abdominal wall is smooth and thin.

SEX

Spayed Female The serosal detail is maintained throughout the peritoneal and retroperitoneal space.

The liver is appropriate in position, size and presents uniform opacity.

AGE

12 Years The splenic head is in the anticipated position and within normal limits for size and opacity. The splenic body and tail are considered normal for position, size, shape and opacity.

Both kidneys cannot be clearly delineated in the lateral projections. The urinary bladder is in its anticipated position. No radiopaque calculi are noted throughout the upper and lower urinary tract.

INTERPRETED BY

Sebastian Schaub, DVM Dr. med. vet. DipECVDI The stomach is in its anticipated position and contains a moderate amount of chymus. In the left lateral projection, a thin linear metal opaque body is superimposed on the region of the pylorus, measuring 9 mm in length

HOSPITAL NAME

St. Catharines AH The small intestinal loops are of even diameter and non-dilated, a small amount of gas is seen within the small intestinal loops and considered within normal limits.

The colon is seen in the expected position and presents with appropriate content.

REFERRING VET RADIOGRAPHIC DIAGNOSIS

Dr. Boctor

- Spondylosis deformans
- Suspect small migrating foreign body (wire) cranial abdomen – commonly an incidental finding

INVOICE INTERPRETATION OF THE FINDINGS & FURTHER RECOMMENDATIONS

15893 The radiographic study of the abdomen presents without specific abnormalities, explaining the polyuria. If not done so yet, recommend complete blood work and urinalysis. Ultrasound might be used for further evaluation of the upper and lower urinary tract.

DATE

6/3/22



PATIENT

Cassie Read

SPECIES

Canine

BREED

Shar Pei Mix

SEX

Spayed Female

AGE

12 Years

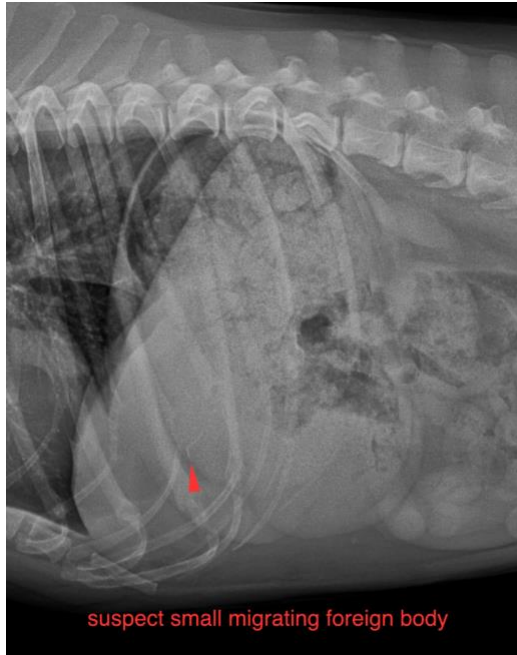

The information and recommendations provided are based on the images presented by the referring veterinarian/sonographer. No evaluation can be communicated regarding pathology that was not visible in the image/video clips provided.

INTERPRETED BY

Sebastian Schaub,
DVM Dr. med. vet.
DipECVDI

Thank you for this referral. If the clinical or image interpretation does not parallel your findings or if I can be of any further assistance please contact me.

Sebastian Schaub, Sebastian Schaub, DVM, Dr. med. vet. DipECVDI
sebast.schaub@gmail.com

HOSPITAL NAME

St. Catharines AH

REFERRING VET

Dr. Boctor

INVOICE

15893

DATE

6/3/22