



PATIENT PRESENTING CLINICAL SIGNS

PATIENT Angelina Andress
PRESENTING CLINICAL SIGNS History: Presented for having trouble using her hind legs. Owner reports that this morning Angelina seemed to have lost the voluntary use of her hind legs briefly after being in her kennel. Couldn't move back legs much and seemed to be stiff. Also seems to be shaking afterwards.

SPECIES

SPECIES Canine
 Abnormal PE/Chem/CBC/UA Results: - Grade III/IV MPL bilaterally with mild crepitus on flexion of stifles. - Hesitant and resistant to extension of hips. No significant crepitus or laxity appreciated on extension - BCS 6.5/9 - No specific areas of concern on thoracic or lumbar spinal palpation - non reactive, non painful. -No CP deficits, no other neurological abnormalities noted.

BREED

BREED Bichon Frise
RADIOGRAPHIC STUDY OF THE PELVIS AND STIFLE JOINTS

A complete set of radiographs of the pelvis and stifle joints is provided for review.

SEX

RADIOGRAPHIC FINDINGS

SEX Spayed Female
 The skeletal structures present a chondrodystrophic conformation.

AGE

The osseous and surrounding soft tissue structures of the pelvis are within normal limits. Both coxofemoral joints present smooth osseous margins and congruent joint spaces.

6.3 Years

The patella of both stifle joints is superimposed on the medial femoral condyle/soft tissues medial to the medial femoral condyle.

INTERPRETED BY

Both stifle joints present smooth osseous margins and without signs of intracapsular swelling.

Sebastian Schaub,
 DVM Dr. med. vet.
 DipECVDI

RADIOGRAPHIC DIAGNOSIS

- Medial patellar luxation
- Normal coxofemoral joints

HOSPITAL NAME

INTERPRETATION OF THE FINDINGS & FURTHER RECOMMENDATIONS

Boca Park AH

REFERRING VET

The main finding is the medial patellar luxation, however due to the age of the patient and acute onset of clinical signs the clinical relevance is questionable. No additional abnormalities are noted, explaining the described clinical signs. Consider a clinical trial with rest and pain management and reevaluating the patient if clinical signs persist or neurological deficits develop.

Dr. Ashman

INVOICE

15891

DATE

6/3/22



PATIENT

Angelina Andress

SPECIES

Canine

BREED

Bichon Frise

SEX

Spayed Female

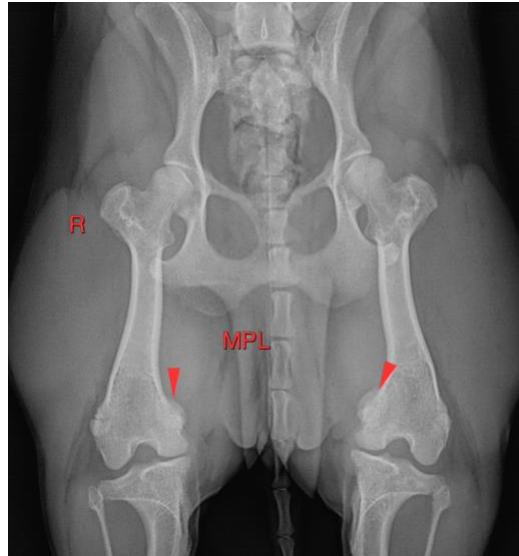

AGE

6.3 Years

The information and recommendations provided are based on the images presented by the referring veterinarian/sonographer. No evaluation can be communicated regarding pathology that was not visible in the image/video clips provided.

Thank you for this referral. If the clinical or image interpretation does not parallel your findings or if I can be of any further assistance please contact me.

INTERPRETED BY

Sebastian Schaub,
DVM Dr. med. vet.
DipECVDI

Sebastian Schaub, Sebastian Schaub, DVM, Dr. med. vet. DipECVDI
sebast.schaub@gmail.com

HOSPITAL NAME

Boca Park AH

REFERRING VET

Dr. Ashman

INVOICE

15891

DATE

6/3/22