



PATIENT PRESENTING CLINICAL SIGNS

The Bellasaurus Rex Stasinski
History: Pet has nasal discharge

COMPUTED TOMOGRAPHIC STUDY OF THE SKULL

SPECIES A high resolution pre- and post-contrast CT study of the skull is provided for review.

Canine **COMPUTED TOMOGRAPHIC FINDINGS**

The pictured parts of the dentition are complete and unremarkable in all jaw quadrants.

BREED Mixed
The left nasal cavity is obliterated by uniform soft tissue attenuating and homogeneous mild contrast enhancing material. Destruction of the associated left conchal & turbinate structures is appreciated. The nasal septum is deviated to the right by the mass effect. Caudally, the mass is extending up into the choana and bulging into the caudal aspect of the right ventral nasal meatus.

SEX Spayed Female
Both temporomandibular joints present congruent joint spaces with even subchondral bone surfaces and are considered within normal limits.

AGE Both tympanic bullae are aerated, the mucosal lining is not seen, the bony wall is smooth and thin. The external ear canals are within normal limits.

11
The brain presents no deviation from normal anatomy and symmetry. The brain parenchyma is homogeneous and within normal limits for attenuation and distribution of contrast enhancement. The ventricular system is non-dilated and symmetric.

INTERPRETED BY Sebastian Schaub, DVM
Dr. med. vet. DipECVDI
The submandibular and medial retropharyngeal lymph nodes are small and elongated with a normal short-to-long-axis-ratio is < 0.5, the attenuation and contrast enhancement pattern is uniform.

HOSPITAL NAME The vertebral endplates C3/C4 present moderate spondylosis formation.

Mobile Pet Imaging CFL
COMPUTED TOMOGRAPHIC DIAGNOSIS

- Left nasal soft tissue mass
- Spondylosis deformans C3/C4

REFERRING VET INTERPRETATION OF THE FINDINGS & FURTHER RECOMMENDATIONS

Dr. Xavier Meaux
The left nasal soft tissue mass is compatible with primary nasal neoplasia. Differentials include adenocarcinoma, squamous cell carcinoma, transitional cell carcinoma, lymphosarcoma, other.

INVOICE Rhinoscopy including FNA sampling can be used as advanced diagnostic tests. Based on the results of the advanced diagnostic tests, the chances of radiation therapy can be discussed with oncologist.
23139
The Adam tumor stage is T1 or T2.

DATE

6/29/23

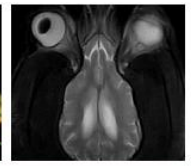

PATIENT

The Bellasaurus Rex
Stasinski

SPECIES

Canine

BREED

Mixed

SEX

Spayed Female

AGE

11

INTERPRETED BY

Sebastian Schaub, DVM
Dr. med. vet. DipECVDI

HOSPITAL NAME

Mobile Pet Imaging
CFL

REFERRING VET

Dr. Xavier Meaux



INVOICE

23139

DATE

6/29/23

The information and recommendations provided are based on the images presented by the referring veterinarian/sonographer. No evaluation can be communicated regarding pathology that was not visible in the image/video clips provided.

Thank you for this referral. If the clinical or image interpretation does not parallel your findings or if I can be of any further assistance please contact me.



PATIENT

Sebastian Schaub, Sebastian Schaub, DVM, Dr. med. vet. DipECVDI
info@sonopath.com

The Bellasaurus Rex
Stasinski

SPECIES

Canine

BREED

Mixed

SEX

Spayed Female

AGE

11

INTERPRETED BY

Sebastian Schaub, DVM
Dr. med. vet. DipECVDI

HOSPITAL NAME

Mobile Pet Imaging
CFL

REFERRING VET

Dr. Xavier Meaux

INVOICE

23139

DATE

6/29/23