

**PATIENT PRESENTING CLINICAL SIGNS**

Tenley Kattler History: cat is limping on the right rear leg.

COMPUTED TOMOGRAPHIC STUDY OF THE LUMBAR SPINE, PELVIS AND HIND LIMBS**SPECIES**

Feline

A high resolution pre- and post-contrast CT study of the lumbar spine and hind limbs is provided for review.

COMPUTED TOMOGRAPHIC FINDINGS**BREED**

DSH

The osseous and soft tissue structures of the lumbar spine present without abnormalities.

The osseous and surrounding soft tissue structures of the pelvis are within normal limits. Both coxofemoral joints present smooth osseous margins and congruent joint spaces.

SEX

Spayed Female

Both stifle joints present a moderate intracapsular soft tissue swelling; post contrast administration the synovial capsule of the stifle joints is thickened. A mineralized body is appreciated in cranial compartment of the stifle joints bilaterally.

AGE

7 Years

The periarticular bones of the tarsal joints present smooth osseous margins and no abnormalities of the surrounding soft tissue structures are noted.

COMPUTED TOMOGRAPHIC DIAGNOSIS**INTERPRETED BY**

Sebastian Schaub, DVM
Dr. med. vet. DipECVDI

- Bilateral articular swelling & synovialitis of the stifle joints, R>L
- Synovial osteochondromatosis versus mineralization cranial horn of the medial meniscus stifle joint bilaterally
- Normal lumbar spine
- Normal coxofemoral joints
- Normal tarsal joints

HOSPITAL NAME

Mobile Pet Imaging
CFL

INTERPRETATION OF THE FINDINGS & FURTHER RECOMMENDATIONS

The appreciated effusion and synovialitis of the stifle joints can be caused by pathology of the cranial cruciate ligament ± meniscal pathology or is a sequela to arthritis.

REFERRING VET

Xavier Meaux

A positive drawer sign or tibial compression test under general anesthesia can be used to confirm the diagnosis of pathology of the cranial cruciate ligament – if negative, recommend complementing workup by a synovial tap.

INVOICE

23140

DATE

6/29/23

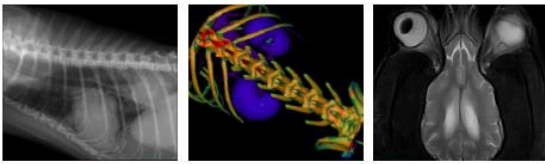

PATIENT

Tenley Kattler

SPECIES

Feline

BREED

DSH

SEX

Spayed Female

AGE

7 Years

INTERPRETED BY

Sebastian Schaub, DVM
Dr. med. vet. DipECVDI

HOSPITAL NAME

Mobile Pet Imaging
CFL

REFERRING VET

Xavier Meaux

INVOICE

23140

DATE

6/29/23

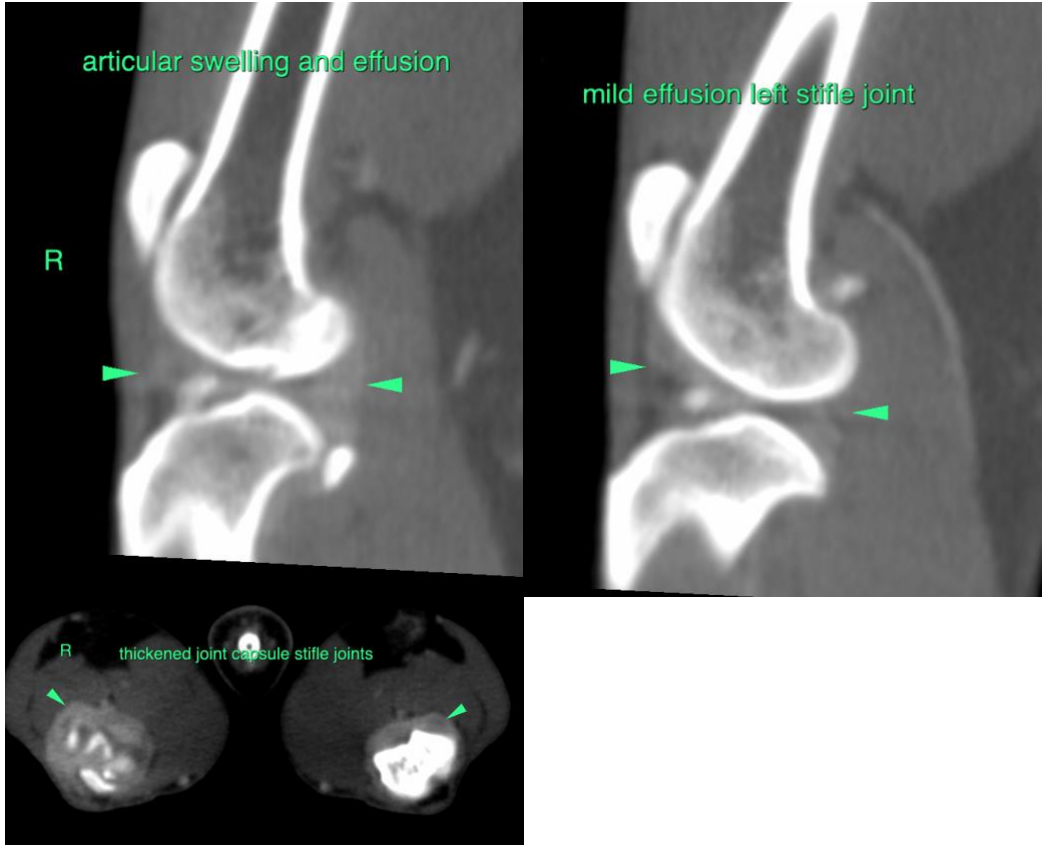

The information and recommendations provided are based on the images presented by the referring veterinarian/sonographer. No evaluation can be communicated regarding pathology that was not visible in the image/video clips provided.

Thank you for this referral. If the clinical or image interpretation does not parallel your findings or if I can be of any further assistance please contact me.

Sebastian Schaub, Sebastian Schaub, DVM, Dr. med. vet. DipECVDI
info@sonopath.com



PATIENT

Tenley Kattler

SPECIES

Feline

BREED

DSH

SEX

Spayed Female

AGE

7 Years

INTERPRETED BY

Sebastian Schaub, DVM
Dr. med. vet. DipECVDI

HOSPITAL NAME

Mobile Pet Imaging
CFL

REFERRING VET

Xavier Meaux

INVOICE

23140

DATE

6/29/23