



PATIENT PRESENTING CLINICAL SIGNS

Adam Clark sever pain and weak hind legs
Abnormal PE/Chem/CBC/UA Results: unremarkable

SPECIES RADIOGRAPHIC STUDY OF THE THORACIC & LUMBAR SPINE, PELVIS AND STIFLE JOINTS

Canine A complete set of radiographs of the spine, pelvis and the stifle joints is provided for review.

RADIOGRAPHIC FINDINGS

BREED The vertebral body of T5, T6 and T10 has a wedge shaped conformation.

French Bulldog Mineralized material is superimposed on the intervertebral disc spaces L1/L2, L4/L5 to L6/L7. The intervertebral disc space L4/L5 is narrowed.

SEX The remainder of the osseous and soft tissue structures of the thoracic and lumbar spine are within normal limits.

Male Neuter The osseous and surrounding soft tissue structures of the pelvis are within normal limits. Both coxofemoral joints present smooth osseous margins and congruent joint spaces.

AGE The stifle joints bilaterally have smooth margins of the periarticular bones and there is no evidence of intracapsular soft tissue swelling.

3 Years **RADIOGRAPHIC DIAGNOSIS**

INTERPRETED BY

Sebastian Schaub, DVM
Dr. med. vet. DipECVDI

- Possible discopathy L4/L5
- Chondroid disc degeneration L1/L2, L4/L5 to L6/L7
- Hemivertebra T5, T6 and T10
- Normal pelvis and coxofemoral joints
- Normal stifle joints

HOSPITAL NAME

St. Catherine's Animal
Hospital

INTERPRETATION OF THE FINDINGS & FURTHER RECOMMENDATIONS

The narrowed intervertebral disc space L4/L5 can be a sequela to oblique projection of the lumbar spine or is a sequela to discopathy that might or might not be associated with compressive myelopathy. Cross-sectional imaging of the spine can be used as advanced imaging modality.

REFERRING VET

Dr. Boctor

INVOICE

59095

DATE

6-28-23



PATIENT

Adam Clark

SPECIES

Canine

BREED

French Bulldog

SEX

Male Neuter

AGE

3 Years

INTERPRETED BY

Sebastian Schaub, DVM
Dr. med. vet. DipECVDI

HOSPITAL NAME

St. Catherine's Animal
Hospital

REFERRING VET

Dr. Boctor

INVOICE

59095

DATE

6-28-23

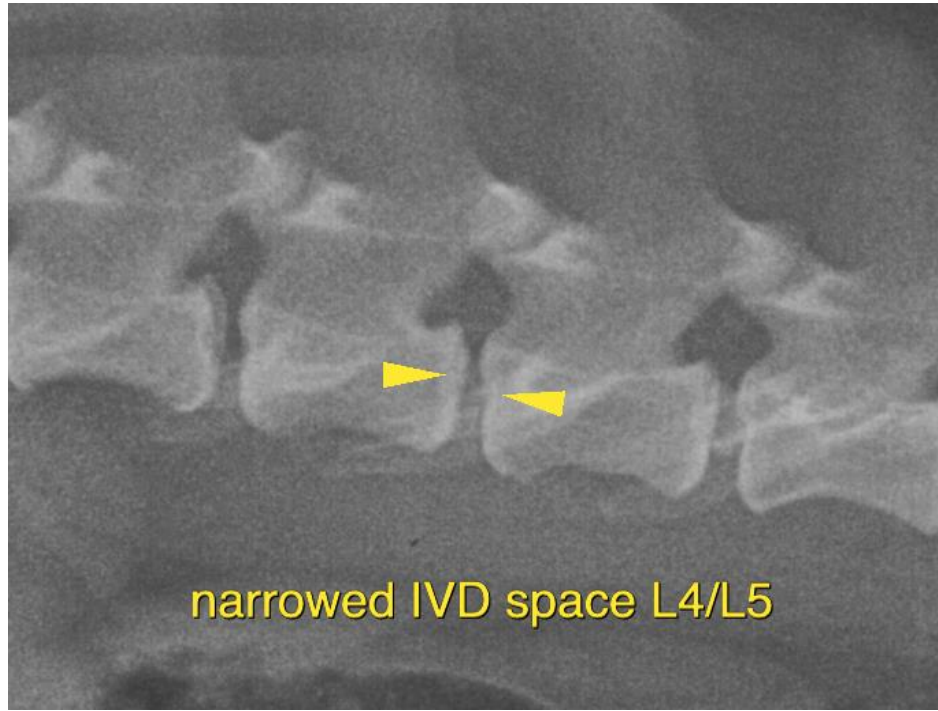

The information and recommendations provided are based on the images presented by the referring veterinarian/sonographer. No evaluation can be communicated regarding pathology that was not visible in the image/video clips provided.

Thank you for this referral. If the clinical or image interpretation does not parallel your findings or if I can be of any further assistance please contact me.

Sebastian Schaub, Sebastian Schaub, DVM, Dr. med. vet. DipECVDI
info@sonopath.com