



PATIENT

Vollbrecht Cookie

PRESENTING CLINICAL SIGNS

6 days prior was quite, 4 days prior started anorexia. 24 hours prior presented for dyspnea. Treated w fluids and B vitamins. Came back few hours later for lateral recumbency and open mouth breathing. Kept over night and treated with furosemide and mirtazapine. Did not eat over night, appears sl less stressed than yesterday.

SPECIES

Feline

Abnormal PE/Chem/CBC/UA Results: today TPR 98.6 F (2x) 190 / 54 increased bronchovesicular sounds in some areas, quite in other areas. Chem 10 CBC = NSF other than BG 245

BREED

DLH

RADIOGRAPHIC STUDY OF THE THORAX

Radiographs of the thorax in two imaging planes are provided for review.

SEX

Female Spayed

RADIOGRAPHIC FINDINGS

The surrounding bony structures are within normal limits.

The extrathoracic soft tissues present homogeneous without abnormalities.

The heart is of normal size and shape, there is no evidence of cardiac chamber or vascular enlargement. The pulmonary vasculature is within normal limits.

AGE

6 Years

The trachea is normal in diameter and presents the anticipated course. The luminal outline of the trachea is smooth.

INTERPRETED BY

Sebastian Schaub, DVM
Dr. med. vet. DipECVDI

The ventral dependent aspects of the lung lobes bilaterally present a marked unstructured reticular pattern. Thin pleural fissure lines are visible.

The diaphragm is well delineated with even surface and the expected mild cranial bulging of the diaphragmatic cupola.

HOSPITAL NAME

Blandford Animal
Hospital

RADIOGRAPHIC DIAGNOSIS

- Ventrally distributed marked unstructured interstitial lung pattern
- Possible mild pleural effusion

REFERRING VET

Russ LaPierre

INTERPRETATION OF THE FINDINGS & FURTHER RECOMMENDATIONS

The top differential for the ventrally distributed significant unstructured interstitial lung pattern is (bacterial) pneumonia. Differentials include pulmonary hemorrhage, edema (cardiogenic versus non-cardiogenic) or pulmonary hemorrhage. Although the pulmonary vasculature is partially effaced by the lung pattern, the diameter of the veins appears to equal the diameter of the arteries and the odds for cardiogenic pulmonary edema are considered low. However, a cardiac echo can be used to rule out cardiogenic origin entirely.

INVOICE

52630

If mild pleural effusion is present, this is considered as a sequela to underlying pathology of the lung.

DATE

6-28-22

Follow up radiographs of the lung are beneficial to check if the pulmonary pattern is regressive under therapy.



PATIENT

Vollbrecht Cookie

SPECIES

Feline

BREED

DLH

SEX

Female Spayed

AGE

6 Years

INTERPRETED BY

Sebastian Schaub, DVM
Dr. med. vet. DipECVDI

HOSPITAL NAME

Blandford Animal
Hospital

REFERRING VET

Russ LaPierre

INVOICE

52630

DATE

6-28-22

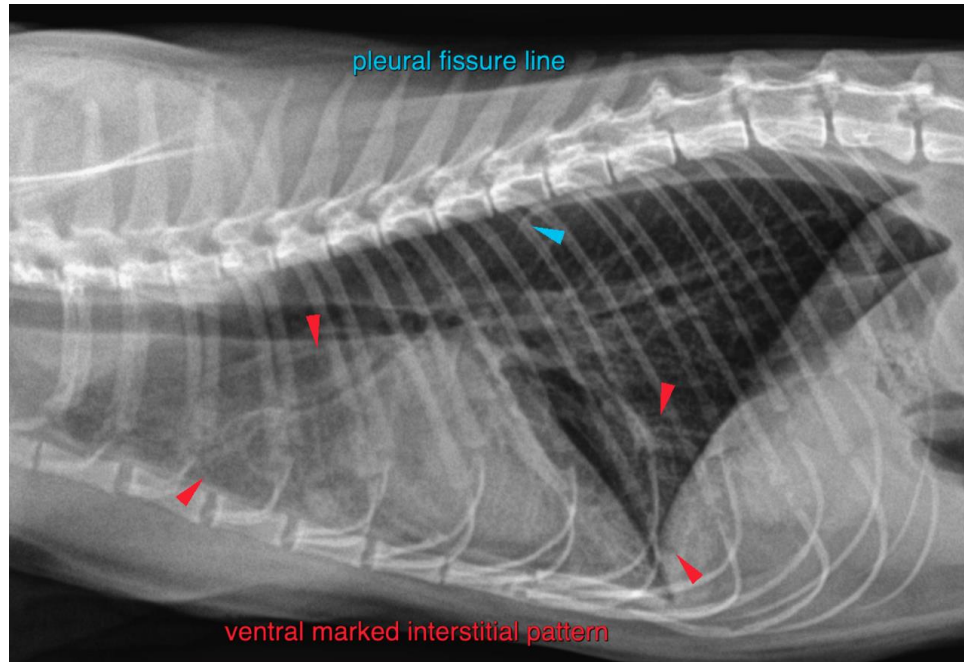

The information and recommendations provided are based on the images presented by the referring veterinarian/sonographer. No evaluation can be communicated regarding pathology that was not visible in the image/video clips provided.

Thank you for this referral. If the clinical or image interpretation does not parallel your findings or if I can be of any further assistance please contact me.

Sebastian Schaub, Sebastian Schaub, DVM, Dr. med. vet. DipECVDI
sebast.schaub@gmail.com