



**PATIENT**

Lilly Belle Schnellman

**SPECIES**

Canine

**BREED**

English Springer  
Spaniel

**SEX**

FS

**AGE**

20 Months

**INTERPRETED BY**

Sebastian Schaub, DVM  
Dr. med. vet. DipECVDI

**HOSPITAL NAME**

Golden Isles Animal  
Hospital

**REFERRING VET**

James Hornbuckle

**INVOICE**

52604

**DATE**

6-28-22

**PRESENTING CLINICAL SIGNS**

Lilly presented yesterday for acute lethargy, cough, decr. appetite and 2 episodes of vomiting. PE was unremarkable, lungs ausculted clearly and cough could not be illicited but was heard in exam room. Px had recently stayed @ boarding facility known to have episodes of ITB. Px is UTD on vaccines including bordatella. Chest rads ordered as cough has been persistent but mild and lethargy persistent.

Abnormal PE/Chem/CBC/UA Results: T-102.5, cbc/chem were wnl. AUS pending

**RADIOGRAPHIC STUDY OF THE THORAX**

Radiographs of the thorax in three imaging planes are provided for review.

**RADIOGRAPHIC FINDINGS**

The surrounding bony structures are within normal limits.

The extrathoracic soft tissues present homogeneous without abnormalities.

The heart is of normal size and shape, there is no evidence of cardiac chamber or vascular enlargement. The pulmonary vasculature is within normal limits.

The cranial mediastinum presents the expected soft tissue opacity. The mediastinal width is less than twice the width of the vertebral column at the same level.

The trachea is normal in diameter and presents the anticipated course. The luminal outline of the trachea is smooth.

The ventral dependent aspects of the lung parenchyma present a patchy, confluent soft tissue opacity with air-bronchograms. The remainder of the lung parenchyma present a generalized mild to moderate unstructured reticular lung pattern.

The diaphragm is well delineated with even surface and the expected mild cranial bulging of the diaphragmatic cupola.

**RADIOGRAPHIC DIAGNOSIS**

- Ventrally distributed patchy alveolar lung pattern.

**INTERPRETATION OF THE FINDINGS & FURTHER RECOMMENDATIONS**

The radiographic changes of the lung parenchyma are consistent with active bacterial pneumonia – possibly secondary to aspiration. Theoretically pulmonary hemorrhage is a potential.



**PATIENT**

Lilly Belle Schnellman

**SPECIES**

Canine

**BREED**

English Springer  
Spaniel

**SEX**

FS

**AGE**

20 Months

**INTERPRETED BY**

Sebastian Schaub, DVM  
Dr. med. vet. DipECVDI

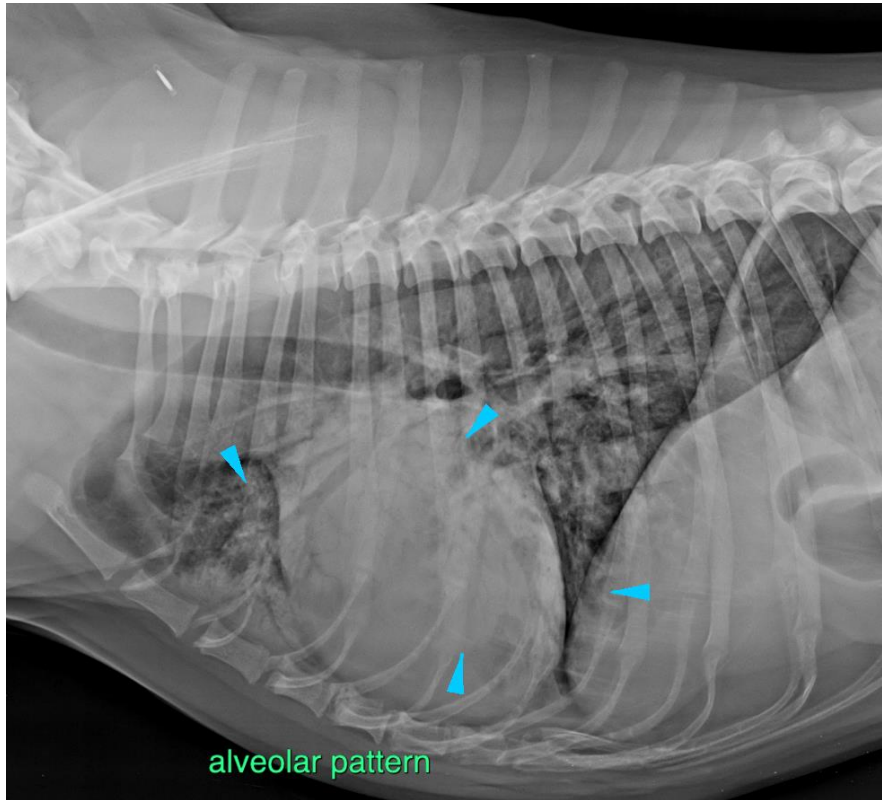

**HOSPITAL NAME**

Golden Isles Animal  
Hospital

**REFERRING VET**

James Hornbuckle

**INVOICE**

52604

**DATE**

6-28-22

The information and recommendations provided are based on the images presented by the referring veterinarian/sonographer. No evaluation can be communicated regarding pathology that was not visible in the image/video clips provided.

Thank you for this referral. If the clinical or image interpretation does not parallel your findings or if I can be of any further assistance please contact me.

**Sebastian Schaub**, Sebastian Schaub, DVM, Dr. med. vet. DipECVDI  
sebast.schaub@gmail.com