



**PATIENT PRESENTING CLINICAL SIGNS**

Lia Boyd Rechecking: lameness History: 12.2y FS vaccinated , shy ,Poo X. 16 days recheck right pelvic limb lameness, Owner reports "not much improvement " Although at initial presentation Lia was NWB ; Today she is PWB. Owner reports Gabapentin & Rimadyl "did not seem to help" Also, Owner reports that Lia continues to run and jump when excited

**SPECIES** Abnormal PE/Chem/CBC/UA Results: CV/Respiratory: Normal heart rate and rhythm, grade II/VI heart murmur, pulses strong and synchronous, normal bronchovesicular sounds. EENT: Canine Clear OU and AU. No nasal discharge. No cough on tracheal palpation. Oral cavity: Mild to moderate dental tartar Musculoskeletal: BCS = 7/9. Ambulatory x 4. RH- grade 3/5 lameness, toe-touching to partial WB on ambulation and while standing. + cranial drawer and tibial thrust. **BREED** Grade 3/4 MPL Uro/Perineum: No significant lesions Abd/GI: Soft, non-painful. No masses or fluid wave palpated Lymph Nodes: No peripheral lymphadenopathy Neurological: Alert and appropriate. No significant abnormalities Skin: Good hair coat. No ectoparasites seen Mentation: Cockapoo BAR

**SEX RADIOGRAPHIC STUDY OF THE RIGHT STIFLE JOINT**

SF Radiographs of the right stifle joint in two imaging planes are provided for review.

**RADIOGRAPHIC FINDINGS**

Both coxofemoral joints present evidence of moderate degenerative joint disease.

**AGE**

12 Years, 2 Months

In the craniocaudal view, the patella of the left stifle joint is superimposed on the left medial femoral condyle.

**INTERPRETED BY**

The volume of the soft tissue shadow of the right thigh musculature is mildly decreased.

Sebastian Schaub, DVM  
Dr. med. vet. DipECVDI

The patella of the right stifle joint is in a mild medial position – approximately level with the medial trochlea ridge of the right femur. The osseous margins of the right stifle joint are smooth. There is no equivocal mild intracapsular soft tissue swelling with mild soft tissue striation of the infrapatellar fat pad of the right stifle joint.

**HOSPITAL NAME**

DPC Veterinary Hospital

**RADIOGRAPHIC DIAGNOSIS**

- Suspect bilateral medial patellar luxation
- Equivocal articular swelling right stifle joint
- Disuse atrophy right thigh musculature
- Degenerative joint disease coxofemoral joints bilaterally

**REFERRING VET**

Dr. Rivera

**INTERPRETATION OF THE FINDINGS & FURTHER RECOMMENDATIONS**

**INVOICE**

52631

Due to the age of the patient, the clinical relevance of the medial patellar luxation is questionable and other underlying causes for lameness need to be rule out, such as pathology of the cranial cruciate ligament with possible very mild joint effusion, distortion or lameness originating from the proximal or distal aspects of the right hind limbs.

**DATE**

6-28-22



**PATIENT**

Lia Boyd

**SPECIES**

Canine

**BREED**

Cockapoo

**SEX**

SF

**AGE**

12 Years, 2 Months

**INTERPRETED BY**

Sebastian Schaub, DVM  
Dr. med. vet. DipECVDI

**HOSPITAL NAME**

DPC Veterinary  
Hospital

**REFERRING VET**

Dr. Rivera

**INVOICE**

52631

**DATE**

6-28-22

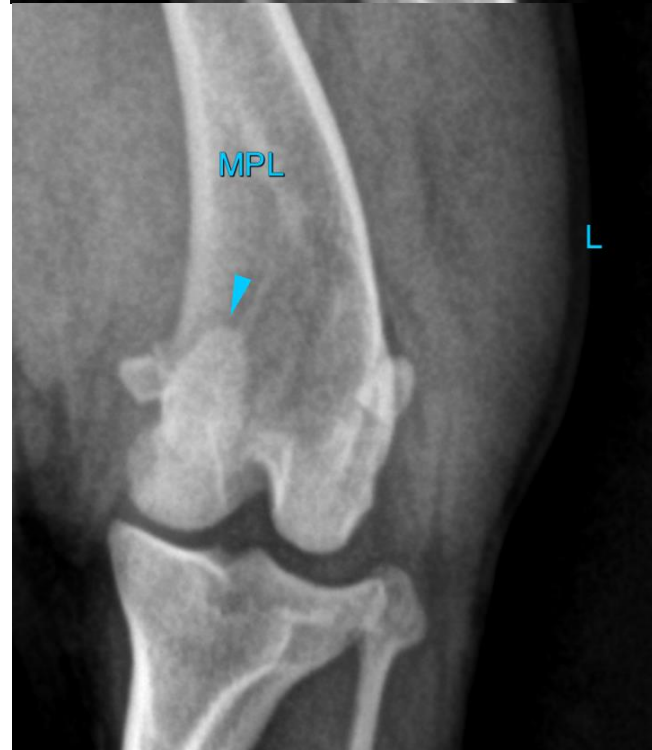
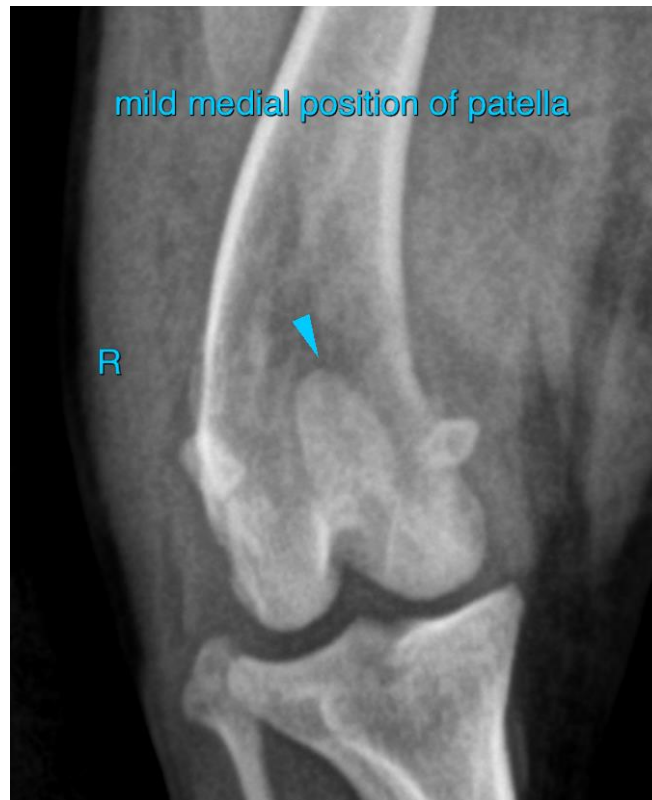



**PATIENT**

Lia Boyd

**SPECIES**

Canine

The information and recommendations provided are based on the images presented by the referring veterinarian/sonographer. No evaluation can be communicated regarding pathology that was not visible in the image/video clips provided.

**BREED**

Cockapoo

Thank you for this referral. If the clinical or image interpretation does not parallel your findings or if I can be of any further assistance please contact me.

**Sebastian Schaub**, Sebastian Schaub, DVM, Dr. med. vet. DipECVDI  
sebast.schaub@gmail.com

**SEX**

SF

**AGE**

12 Years, 2 Months

**INTERPRETED BY**

Sebastian Schaub, DVM  
Dr. med. vet. DipECVDI

**HOSPITAL NAME**

DPC Veterinary  
Hospital

**REFERRING VET**

Dr. Rivera

**INVOICE**

52631

**DATE**

6-28-22