



PATIENT PRESENTING CLINICAL SIGNS

Sampson Ohlrich Presented for evaluation of ongoing (few months duration) upper respiratory concerns; owners report that pet will sneeze multiple times per day and seems congested, does have occasional nasal discharge and will often "hack" at night; has tried course of claritin without improvement

SPECIES Abnormal PE/Chem/CBC/UA Results: PE - NSF

Dog **RADIOGRAPHIC STUDY OF THE THORAX**

Radiographs of the thorax in three imaging planes are provided for review.

BREED RADIOGRAPHIC FINDINGS

German Shepard The surrounding bony structures are within normal limits.

The extrathoracic soft tissues present homogeneous without abnormalities.

SEX The heart is of normal size and shape, there is no evidence of cardiac chamber or vascular enlargement. The pulmonary vasculature is within normal limits.

IM The cranial mediastinum presents the expected soft tissue opacity. The mediastinal width is less than twice the width of the vertebral column at the same level.

AGE The trachea is normal in diameter and presents the anticipated course. The luminal outline of the trachea is smooth.

18 Months The bronchial tree presents with thin walls and tapers uniformly towards the periphery as expected.

INTERPRETED BY

In the ventral dependent aspect of the caudal part of the left cranial lung lobe, a zone of patchy soft tissue opacification is noted – in the VD view the volume of the respective area of the lung is decreased and a mild midline shift of the heart to the left is noted.

The diaphragm is well delineated with even surface and the expected mild cranial bulging of the diaphragmatic cupola.

Sebastian Schaub, DVM
Dr. med. vet. DipECVDI

HOSPITAL NAME

RADIOGRAPHIC DIAGNOSIS

- Ventral dependent zone with mild patchy alveolar pattern caudal part left cranial lung lobe and decreased volume

All Creatures Animal
Hospital Stuart

REFERRING VET INTERPRETATION OF THE FINDINGS & FURTHER RECOMMENDATIONS

Dr. Legg The appreciated patchy alveolar pattern of the caudal part of the left cranial lung lobe can be a sequela to dystelectasis. A potential is pneumonia that might be triggered by the described upper respiratory symptoms – recommend further workup of the upper respiratory tract – e.g. via CT.

INVOICE

59039

DATE

6-27-23



PATIENT

Sampson Ohlrich

SPECIES

Dog

BREED

German Shepard

SEX

IM

AGE

18 Months

INTERPRETED BY

Sebastian Schaub, DVM
Dr. med. vet. DipECVDI

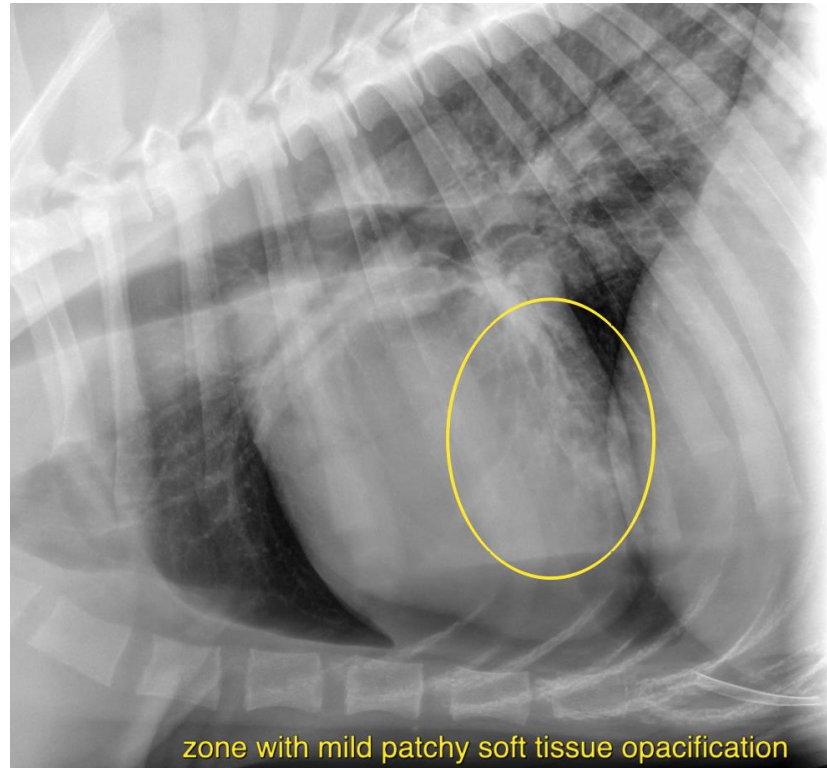

HOSPITAL NAME

All Creatures Animal
Hospital Stuart

The information and recommendations provided are based on the images presented by the referring veterinarian/sonographer. No evaluation can be communicated regarding pathology that was not visible in the image/video clips provided.

Thank you for this referral. If the clinical or image interpretation does not parallel your findings or if I can be of any further assistance please contact me.

REFERRING VET

Dr. Legg

Sebastian Schaub, Sebastian Schaub, DVM, Dr. med. vet. DipECVDI
info@sonopath.com

INVOICE

59039

DATE

6-27-23