

**PATIENT PRESENTING CLINICAL SIGNS**

Lizzie Ferrell distended abdomen

RADIOGRAPHIC STUDY OF THE ABDOMEN**SPECIES** A right lateral projection fo the abdomen is provided for review.Canine **RADIOGRAPHIC FINDINGS**

The surrounding bony structures are within normal limits.

BREED No abnormalities of the extraabdominal soft tissues are noted. The abdominal wall is smooth and thin.

Shih Tzu The serosal detail is maintained throughout the peritoneal and retroperitoneal space.

The hepatic volume is increased and the liver is protruding caudally beyond the costal arch; the caudoventral hepatic margins are rounded.

SEX

Female Spayed

The splenic body and tail are considered normal for position, size, shape and opacity.

AGE

13 Years

The stomach is in its anticipated position and presents normal content.

INTERPRETED BY

The small intestinal loops are of even diameter and non-dilated, a small amount of gas is seen within the small intestinal loops and considered within normal limits.

Sebastian Schaub, DVM
Dr. med. vet. DipECVDI

The colon is seen in the expected position and presents with appropriate content.

RADIOGRAPHIC DIAGNOSIS**HOSPITAL NAME**

- Hepatomegaly

New Bridge
Veterinary Practice**INTERPRETATION OF THE FINDINGS & FURTHER RECOMMENDATIONS**

Potentials for the hepatomegaly include metabolic hepatic disease/steroid induced hepatopathy, hepatitis or neoplastic infiltration. Ultrasound including FNA sampling can be used as minimally advanced diagnostic tests.

REFERRING VET

Dr. Abina Glennon

INVOICE

59040

DATE

6-27-23



PATIENT

Lizzie Ferrell

SPECIES

Canine

BREED

Shih Tzu

SEX

Female Spayed

AGE

13 Years

INTERPRETED BY

Sebastian Schaub, DVM
Dr. med. vet. DipECVDI

HOSPITAL NAME

New Bridge
Veterinary Practice

REFERRING VET

Dr. Abina Glennon

INVOICE

59040

DATE

6-27-23

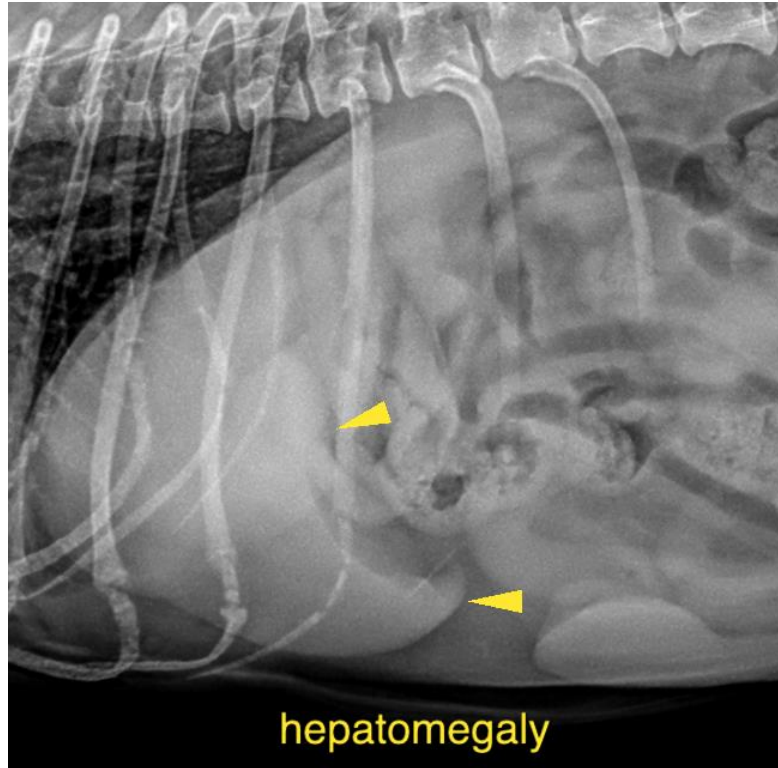

The information and recommendations provided are based on the images presented by the referring veterinarian/sonographer. No evaluation can be communicated regarding pathology that was not visible in the image/video clips provided.

Thank you for this referral. If the clinical or image interpretation does not parallel your findings or if I can be of any further assistance please contact me.

Sebastian Schaub, Sebastian Schaub, DVM, Dr. med. vet. DipECVDI
info@sonopath.com