



PATIENT PRESENTING CLINICAL SIGNS

Blu Henry Recheck after FidoCure treatments/session Meds: proviable, fish oil, gabapentin, meloxicam, trametinib.
Abnormal PE/Chem/CBC/UA Results: e/d/u/d – normal

SPECIES COMPUTED TOMOGRAPHY OF THE THORAX

Canine A high resolution pre- and post-contrast CT study of the thorax is provided for review.

COMPUTED TOMOGRAPHIC FINDINGS

BREED

Bernedoodle

Multifocal mild spondylosis formation is seen along the thoracic spine and multiple intervertebral discs along the thoracic spine are bulging into the vertebral canal, distorting the ventral epidural space. The left front limb – including the scapula – is absent.

The tracheobronchial lymph nodes and cranial mediastinal lymph nodes are prominent.

SEX

Male

The cardiovascular structures including the pulmonary vasculature are within normal limits.

The bronchial tree presents with regular branching and tapers uniformly towards the periphery as expected, the bronchial walls are thin and smooth. The bronchus-to-artery ratio is within normal limits.

AGE

10 Years, 4 Months,
14 Days

In the ventral tip of the right middle lung lobe, a region of consolidation of the lung parenchyma is noted, measuring 3.9 x 2.3 x 4.2 cm. The consolidated area of the right middle lung lobe presents air-bronchograms. The remainder of lung parenchyma presents the expected architecture and attenuation behavior with randomly distributed interspersed punctuate mineralization.

INTERPRETED BY

Small incidental gas pockets are seen within the esophageal lumen, there is no evidence of abnormal dilation.

Sebastian Schaub, DVM
Dr. med. vet. DipECVCI

COMPUTED TOMOGRAPHIC DIAGNOSIS

HOSPITAL NAME

Catskill Veterinary
Services, PLLC

- History of amputation & scapulectomy left front limb due to histiocytic sarcoma
- Area of consolidation ventral tip right middle lung lobe
- Lymphadenopathy tracheobronchial & cranial mediastinal lymph nodes
- Multifocal intervertebral disc protrusion along the thoracic spine
- Spondylosis deformans

REFERRING VET

Joseph D'Abbraccio,
DVM

INTERPRETATION OF THE FINDINGS & FURTHER RECOMMENDATIONS

There is progressive enlargement of the tracheobronchial lymph nodes and of the consolidated area of the right middle lung lobe are significantly increasing the odds for metastatic spread of the histiocytic sarcoma. FNA sampling of the consolidated area of the lung can be performed to confirm the diagnosis.

INVOICE

59048

DATE

6-27-23



PATIENT

Blu Henry

SPECIES

Canine

BREED

Bernedoodle

SEX

Male

AGE

10 Years, 4 Months,
14 Days

INTERPRETED BY

Sebastian Schaub, DVM
Dr. med. vet. DipECVDI

HOSPITAL NAME

Catskill Veterinary
Services, PLLC

REFERRING VET

Joseph D'Abbraccio,
DVM

INVOICE

59048

DATE

6-27-23

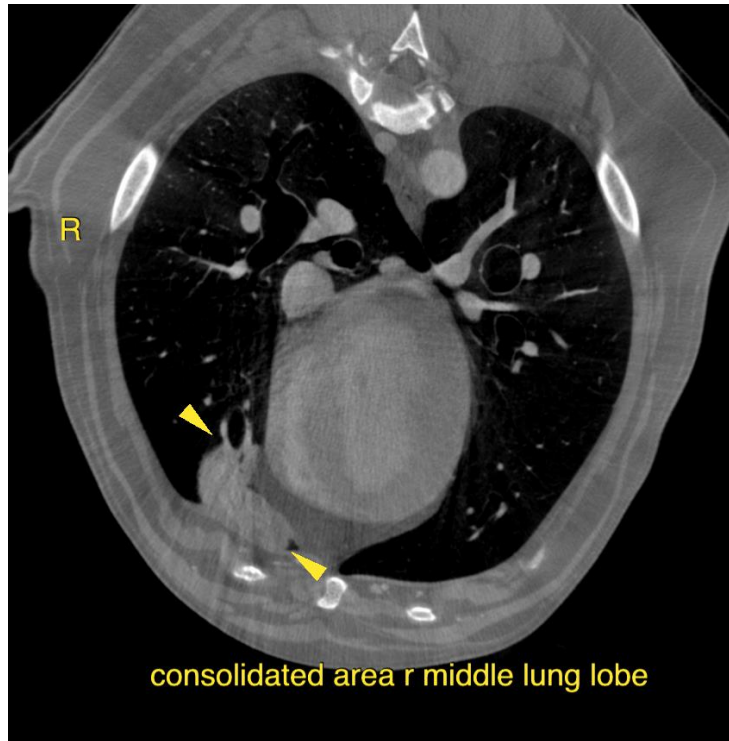

consolidated area r middle lung lobe

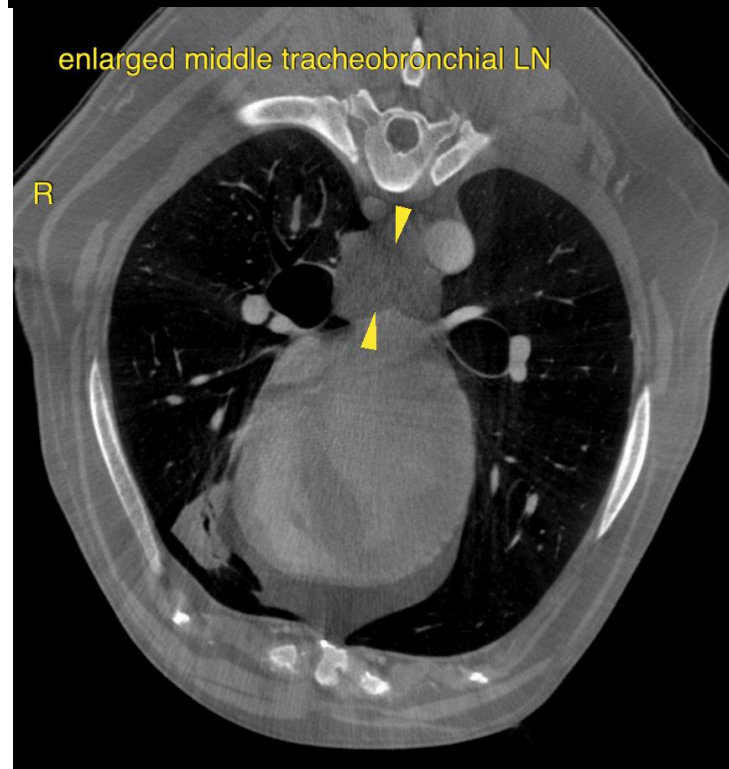

enlarged middle tracheobronchial LN



PATIENT

Blu Henry

The information and recommendations provided are based on the images presented by the referring veterinarian/sonographer. No evaluation can be communicated regarding pathology that was not visible in the image/video clips provided.

SPECIES

Canine

Thank you for this referral. If the clinical or image interpretation does not parallel your findings or if I can be of any further assistance please contact me.

BREED

Bernedoodle

Sebastian Schaub, Sebastian Schaub, DVM, Dr. med. vet. DipECVDI
info@sonopath.com

SEX

Male

AGE

10 Years, 4 Months,
14 Days

INTERPRETED BY

Sebastian Schaub, DVM
Dr. med. vet. DipECVDI

HOSPITAL NAME

Catskill Veterinary
Services, PLLC

REFERRING VET

Joseph D'Abbraccio,
DVM

INVOICE

59048

DATE

6-27-23