



PATIENT PRESENTING CLINICAL SIGNS

Bindi Roy strong inspiratory wheeze for 2 months.
Abnormal PE/Chem/CBC/UA Results: 6 month recheck tT4 = 6.4

SPECIES RADIOGRAPHIC STUDY OF THE THORAX

Feline Radiographs of the thorax in three imaging planes are provided for review.

RADIOGRAPHIC FINDINGS

BREED Multifocal mild spondylosis formation is seen along the thoracic spine.

DSH The extrathoracic soft tissues present homogeneous without abnormalities.

SEX The heart is of normal size and shape, there is no evidence of cardiac chamber enlargement. The aortic arch is protruding far cranially. The pulmonary vasculature is within normal limits.

Female The cranial mediastinum presents the expected soft tissue opacity. The mediastinal width is less than twice the width of the vertebral column at the same level.

AGE The trachea is normal in diameter and presents the anticipated course. The luminal outline of the trachea is smooth.

16 Years A generalized mild increased visibility of the bronchial walls is appreciated.

INTERPRETED BY

The lung parenchyma presents the expected architecture and opacity; the intrapulmonary vascular branching is seen up to the third order lung vessels.

Sebastian Schaub, DVM
Dr. med. vet. DipECVDI

The diaphragm is well delineated with even surface and the expected mild cranial bulging of the diaphragmatic cupola.

A mineralized body is superimposed on the right aspect of the liver.

HOSPITAL NAME RADIOGRAPHIC DIAGNOSIS

Blandford Animal
Hospital

- Mild bronchial lung pattern
- Redundant aortic arch – age related finding
- Spondylosis deformans
- Suspect cholecystolithiasis versus dystrophic mineralization of the hepatic parenchyma

REFERRING VET

Hazel Holman

INTERPRETATION OF THE FINDINGS & FURTHER RECOMMENDATIONS

The bronchial lung pattern can be accentuated by the used radiographic algorithm. The most likely potential is feline bronchial disease – commonly primary allergic in origin. The radiographic study presents no signs of air-trapping. Rule out upper airway disease as source for the described clinical signs as well.

INVOICE

59055

DATE

6-27-23



PATIENT

Bindi Roy

SPECIES

Feline

BREED

DSH

SEX

Female

AGE

16 Years

INTERPRETED BY

Sebastian Schaub, DVM
Dr. med. vet. DipECVDI

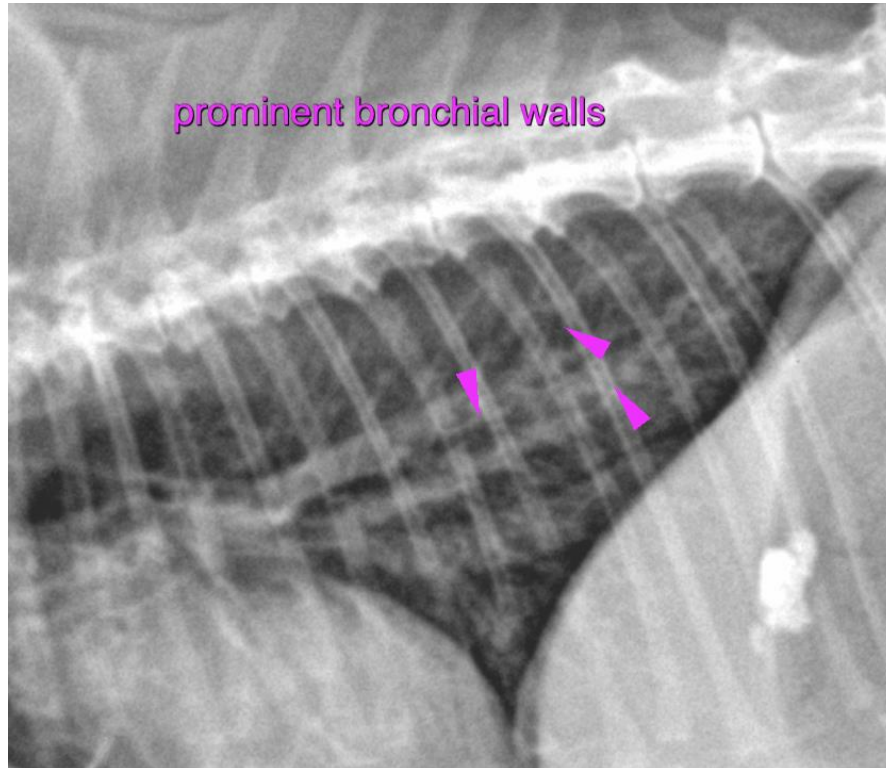

HOSPITAL NAME

Blandford Animal
Hospital

REFERRING VET

Hazel Holman

INVOICE

59055

DATE

6-27-23

The information and recommendations provided are based on the images presented by the referring veterinarian/sonographer. No evaluation can be communicated regarding pathology that was not visible in the image/video clips provided.

Thank you for this referral. If the clinical or image interpretation does not parallel your findings or if I can be of any further assistance please contact me.

Sebastian Schaub, Sebastian Schaub, DVM, Dr. med. vet. DipECVDI
info@sonopath.com