



PATIENT

PRESENTING CLINICAL SIGNS

chronic otitis

Mustafa Scarbrough

COMPUTED TOMOGRAPHY OF THE SKULL

SPECIES

A high resolution pre- and post-contrast CT study of the skull is provided for review.

Feline

COMPUTED TOMOGRAPHIC FINDINGS

All teeth but triadan 304&404 and multiple incisors are absent.

BREED

In the right nasal cavity, mild destruction of the nasal conchal structures is appreciated. The remainder of the nasal cavity present the expected aerated spaces between thin & even conchae and turbinates with smooth mucosal lining.

DSH

Both temporomandibular joints present congruent joint spaces with even subchondral bone surfaces and are considered within normal limits.

SEX

Both tympanic bullae are aerated, the mucosal lining is not seen, the bony wall is smooth and thin. The wall of the right external ear canal is mild to moderately thickened and the epithelial lining is mildly irregular. A small amount of non-contrast enhancing soft tissue material is appreciated in the medial aspect of the right external ear canal.

MN

AGE

The brain presents no deviation from normal anatomy and symmetry. The brain parenchyma is homogeneous and within normal limits for attenuation and distribution of contrast enhancement. The ventricular system is non-dilated and symmetric.

7 Years

INTERPRETED BY

The submandibular and medial retropharyngeal lymph nodes are small and elongated with a normal short-to-long-axis-ratio is < 0.5, the attenuation and contrast enhancement pattern is uniform.

Sebastian Schaub, DVM
Dr. med. vet. DipECVDI

The right thyroid gland is prominent.

HOSPITAL NAME

COMPUTED TOMOGRAPHIC DIAGNOSIS

Stone Cottage
Veterinary Hospital

- Right sided otitis externa
- Prominent right thyroid gland
- Right sided atrophy of the nasal conchal structures
- Multiple absent teeth

REFERRING VET

INTERPRETATION OF THE FINDINGS & FURTHER RECOMMENDATIONS

Spaccarelli

The findings of the right external ear canal are fitting the history of otitis externa, no underlying cause can be specified – there is no evidence of inflammatory polyp formation or accompanying otitis media. The material in the medial aspect of the right external ear canal is considered as cerumen, however otoscopy is recommend to confirm the diagnosis and ruling out epithelial swelling. Potential further diagnostic tests & treatment options can be discussed with dermatologist.

INVOICE

52591

The focal conchal atrophy can be a sequela to preceding rhinitis, at this point there is no signs for active rhinitis.

DATE

6-27-22

The prominent right thyroid gland might still present normal anatomy, however (non)functional nodular hyperplasia or adenoma formation are potentials. If not done so yet, recommend complete blood work including T4 values.



PATIENT

Mustafa Scarbrough

SPECIES

Feline

BREED

DSH

SEX

MN

AGE

7 Years

INTERPRETED BY

Sebastian Schaub, DVM
Dr. med. vet. DipECVDI

HOSPITAL NAME

Stone Cottage
Veterinary Hospital

REFERRING VET

Spaccarelli

INVOICE

52591

DATE

6-27-22

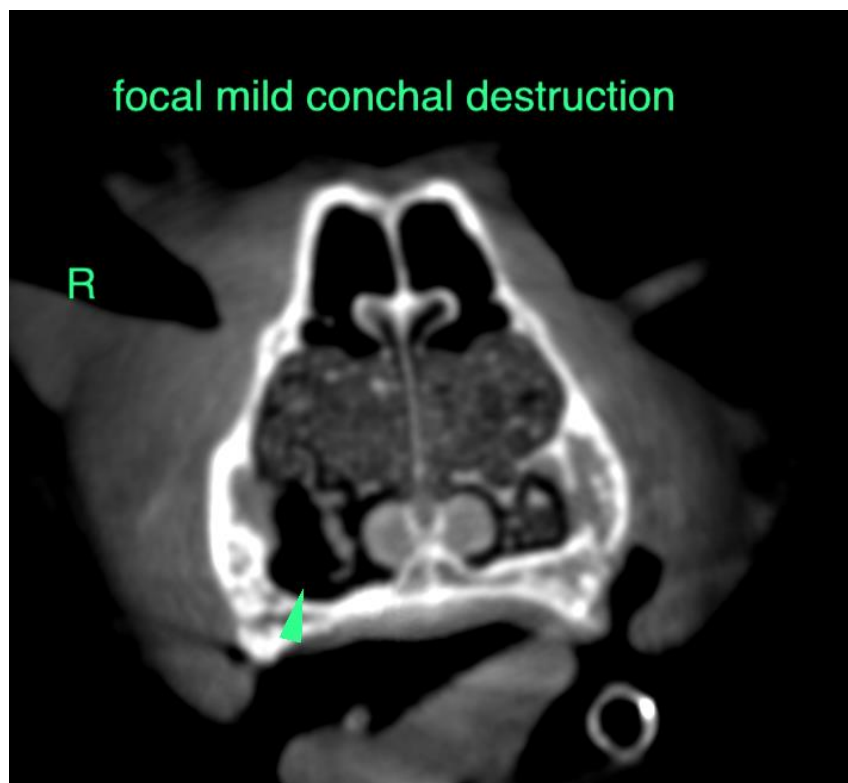
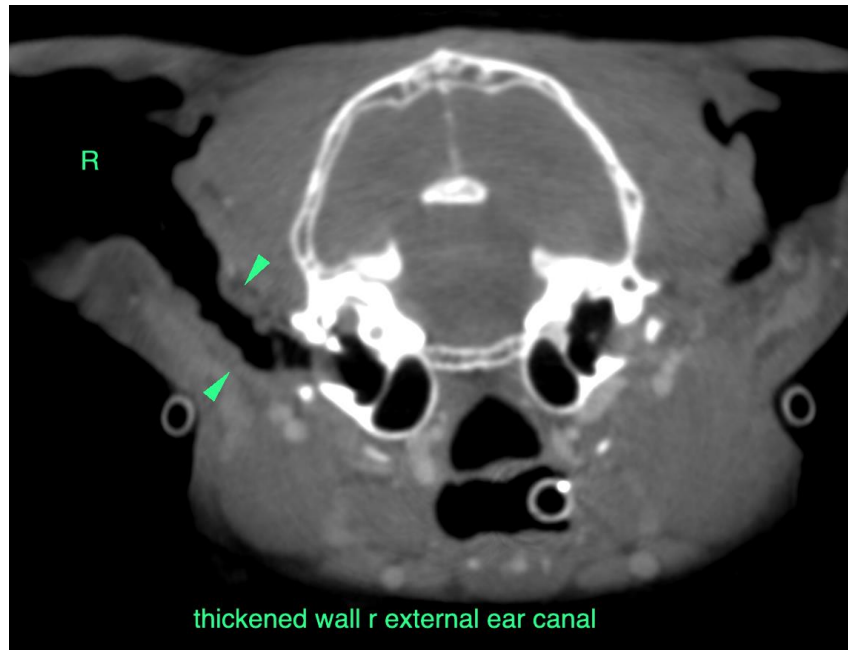



PATIENT

Mustafa Scarbrough

SPECIES

Feline

The information and recommendations provided are based on the images presented by the referring veterinarian/sonographer. No evaluation can be communicated regarding pathology that was not visible in the image/video clips provided.

BREED

DSH

Thank you for this referral. If the clinical or image interpretation does not parallel your findings or if I can be of any further assistance please contact me.

Sebastian Schaub, Sebastian Schaub, DVM, Dr. med. vet. DipECVDI
sebast.schaub@gmail.com

SEX

MN

AGE

7 Years

INTERPRETED BY

Sebastian Schaub, DVM
Dr. med. vet. DipECVDI

HOSPITAL NAME

Stone Cottage
Veterinary Hospital

REFERRING VET

Spaccarelli

INVOICE

52591

DATE

6-27-22