



PATIENT PRESENTING CLINICAL SIGNS

Bond Diaz
 Bond presented for pain when being touched or palpated. He was treated for bronchitis on April 27 2022. He later presented at beginning of May for pain when camed, touched and dragging RF limb. On PE no pain was solicited and sent on Pred tapering Bond improved and now at recheck there is pain at level of T3-T6, and RF limb has CP deficits. Gabapentin was presented and strict cage rest.

SPECIES

Canine
 Abnormal PE/Chem/CBC/UA Results: CBC --- unremarkable CHEM --- BUN, ALP and CHOL mild decreased

BREED

COMPUTED TOMOGRAPHY OF THE SKULL AND CERVICAL, THORACIC AND LUMBAR SPINE

Miniature Pinscher
 A high resolution pre- and post-contrast CT study of the skull and entire spine is provided for review.

SEX

COMPUTED TOMOGRAPHIC FINDINGS

M

Skull

The pictured parts of the dentition are complete and unremarkable in all jaw quadrants.

AGE

The nasal cavity presents the expected aerated spaces between thin & even conchae and turbinates with smooth mucosal lining.

7 Years

Both temporomandibular joints present congruent joint spaces with even subchondral bone surfaces and are considered within normal limits.

INTERPRETED BY

Both tympanic bullae are aerated, the mucosal lining is not seen, the bony wall is smooth and thin. The external ear canals are within normal limits.

Sebastian Schaub, DVM
 Dr. med. vet. DipECVDI

The brain presents no deviation from normal anatomy and symmetry. The brain parenchyma is homogeneous and within normal limits for attenuation and distribution of contrast enhancement. The ventricular system is non-dilated and symmetric.

HOSPITAL NAME

Veterinary Image Center

The submandibular and medial retropharyngeal lymph nodes are small and elongated with a normal short-to-long-axis-ratio is < 0.5, the attenuation and contrast enhancement pattern is uniform.

REFERRING VET

Dr. M. Fernandez, DVM

Spine

The osseous and surrounding soft tissue structures of the cervical, thoracic and lumbar spine are provided for review.

COMPUTED TOMOGRAPHIC DIAGNOSIS

INVOICE

- Structural normal skull
- Structural normal cervical, thoracic and lumbar spine

52610

INTERPRETATION OF THE FINDINGS & FURTHER RECOMMENDATIONS

DATE

The CT study presents without abnormalities, explaining the presenting clinical signs. If not done so yet, recommend complementing workup by a CSF tap to screen for inflammatory changes. In case of strong clinical suspicion for compressive myelopathy (e.g. isoattenuating material), recommend complementing workup by a myelographic CT study or MRI study of the spine.

6-27-22



PATIENT

Bond Diaz

SPECIES

Canine

BREED

Miniature Pinscher

SEX

M

AGE

7 Years

INTERPRETED BY

Sebastian Schaub, DVM
Dr. med. vet. DipECVDI

HOSPITAL NAME

Veterinary Image
Center

REFERRING VET

Dr. M. Fernandez,
DVM

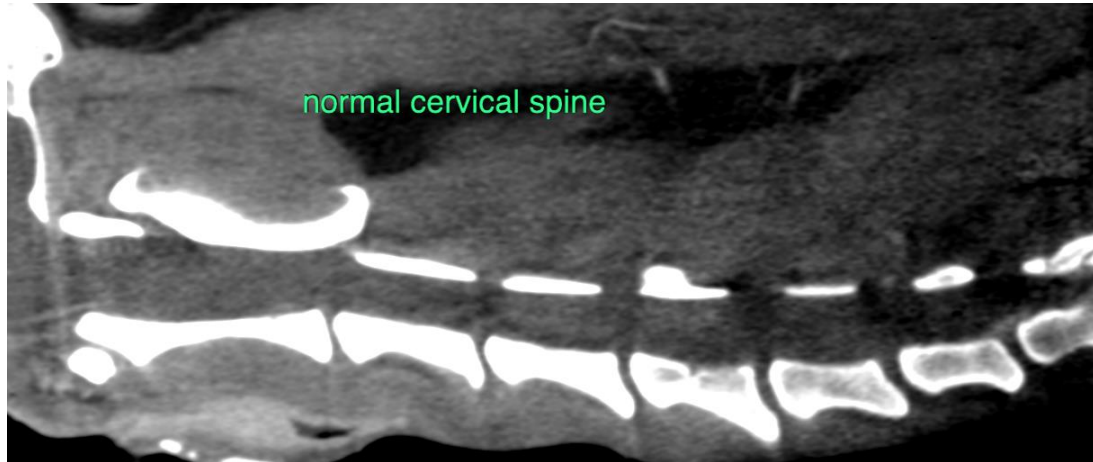

SEX

M

AGE

7 Years

INTERPRETED BY

Sebastian Schaub, DVM
Dr. med. vet. DipECVDI

HOSPITAL NAME

Veterinary Image
Center

REFERRING VET

Dr. M. Fernandez,
DVM

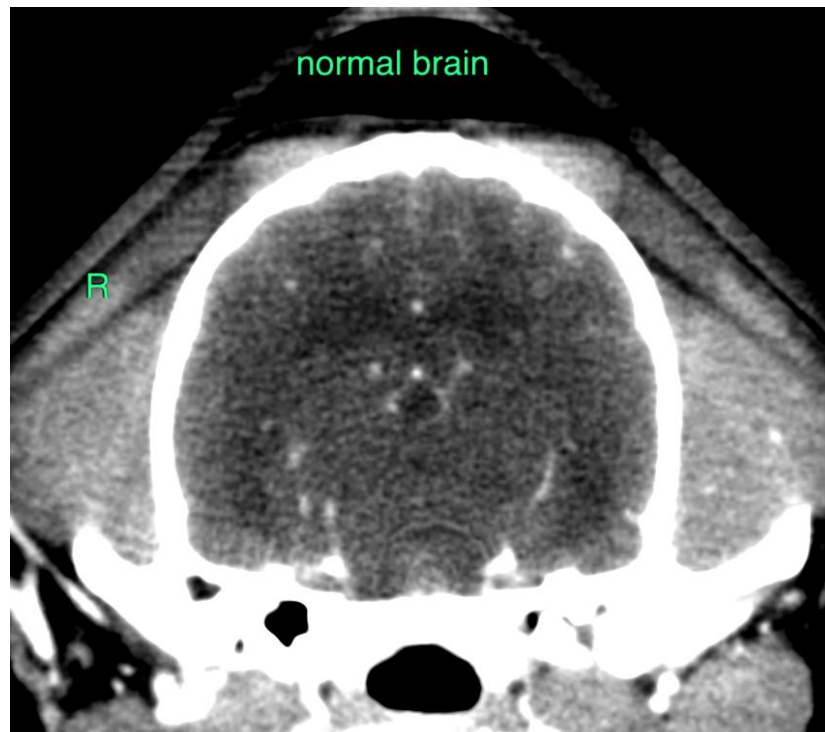

INVOICE

52610

DATE

6-27-22

The information and recommendations provided are based on the images presented by the referring veterinarian/sonographer. No evaluation can be communicated regarding pathology that was not visible in the image/video clips provided.

Thank you for this referral. If the clinical or image interpretation does not parallel your findings or if I can be of any further assistance please contact me.

Sebastian Schaub, Sebastian Schaub, DVM, Dr. med. vet. DipECVDI
sebast.schaub@gmail.com