



PATIENT PRESENTING CLINICAL SIGNS

Skittles Cardoso Hydration: Appropriately hydrated Mentation: BAR EENT: No nasal discharge; mature cataracts OU; clean no debris AU; No cough on tracheal palpation. Oral Cavity: heavy dental tartar present, gingival recession Lymph Nodes: Symmetrical, no changes in size, shape, consistency Skin: Good hair coat, no signs of ectoparasites. ~1 cm semi-firm freely movable SQ mass cranial R mammary (decreased in size).
SPECIES CV/Respiratory: No murmur or crackles/wheezing auscultated. Normal bronchovesicular sounds.
 Feline Abd/GI: Soft non painful abdomen Uro/Perineum: N Musculoskeletal: Ambulatory x4. Weak when walking. BCS 4/9 Neurological: Appropriate Fecal: Diagnostic Testing Needed: CBC/Chem/cPL, abd rads Declined Diagnostics/Treatments: Findings: Assessment: Treatment Plan: AG expression - both
BREED AGs partially full, easily expressed, normal material Treatment Declined: Prescriptions to Dispense: Dietary (food) Recommendations: Recheck Needed: Follow-up Care: Additional Comments: Discussed with O that P is an older pet so I recommend also check full bloodwork and abd imaging along with her anal glands.
 DSH
SEX Abnormal PE/Chem/CBC/UA Results: Vital Signs Weight: 9.3 Temp: 102.2 HR: 156 RR: 84
 MM/CRT: Physical Examination Key -- (N= Normal, A= Abnormal) Hydration: Appropriately hydrated
 SF Mentation: QAR EENT: No nasal discharge; clear no discharge OU; clean no debris AU; No cough on tracheal palpation. Oral Cavity: No dental tartar present Lymph Nodes: Symmetrical, no changes in size, shape, consistency Skin: Good hair coat, no signs of ectoparasites. Overgroomed ventral abdomen and above eyes. <1 cm soft freely movable SQ mass near midline ventral thorax. CV/Respiratory: No murmur, wheezing auscultated R cranial lung. Synchronous pulses, normal rate. Normal
AGE bronchovesicular sounds. Abd/GI: Soft non painful abdomen, no palpable organomegaly or abnormalities Uro/Perineum: N Musculoskeletal: Ambulatory x4, no lameness noted. No pain on palpation of limbs. BCS 5/9 Neurological: Appropriate Fecal: Diagnostic Testing Needed: CBC/Chem/fPL, abd rads Declined Diagnostics/Treatments: Findings: CBC/Chem/fPL: elevated eos and basos r/o intestinal parasites, fleas, allergies, rest WNL Assessment: hiding, vomiting (resolved) r/o dietary indiscretion, intestinal parasites, FB, other overgrooming r/o fleas, stress, pain, allergies coughing, wheezing r/o infection, inflammation, parasites, other Treatment Plan: meds TGH Treatment Declined: Prescriptions to Dispense: azithromycin, profender Dietary (food) Recommendations: Recheck Needed: PRN Follow-up Care: Additional Comments: Discussed lawork and labs with O.
HOSPITAL NAME Recommended bringing in a fecal sample. Will empirically deworm. Hopefully with treating respiratory infection P will feel better.

Sebastian Schaub, DVM
 Dr. med. vet. DipECVDI

HOSPITAL NAME RADIOGRAPHIC STUDY OF THE ABDOMEN

DPC Veterinary Hospital Radiographs of the abdomen in two imaging planes are provided for review.

REFERRING VET RADIOGRAPHIC FINDINGS

Dr. White The left acetabular groove is shallow and the center of the left femoral head is lateral to the dorsal acetabular rim. At the cranial aspect of the left coxofemoral joint, an isolated, well-defined mineralized body is visible.

INVOICE No abnormalities of the extraabdominal soft tissues are noted. The abdominal wall is smooth and thin.
 59005 The serosal detail is maintained throughout the peritoneal and retroperitoneal space.
 The liver is appropriate in position, size and presents uniform opacity.

DATE The splenic head is in the anticipated position and within normal limits for size and opacity.

6-26-23 Both kidneys are seen and present with normal size, shape, delineation and opacity. The urinary bladder is in its anticipated position. No radiopaque calculi are noted throughout the upper and lower



PATIENT urinary tract.

Skittles Cardoso The stomach is in its anticipated position and presents normal content.

The small intestinal loops are of even diameter and non-dilated, a small amount of gas is seen within the small intestinal loops and considered within normal limits.

SPECIES

Feline

The colon is seen in the expected position and presents with appropriate content.

RADIOGRAPHIC DIAGNOSIS

BREED

DSH

- Normal abdomen
- Degenerative osteoarthritis left coxofemoral joint due to hip dysplasia
- Synovial osteochondromatosis left coxofemoral joint

SEX

SF

INTERPRETATION OF THE FINDINGS & FURTHER RECOMMENDATIONS

The radiographic study of the abdomen presents without clinically relevant pathologies.

AGE

8 Years, 2 Months

INTERPRETED BY

Sebastian Schaub, DVM
Dr. med. vet. DipECVDI

HOSPITAL NAME

DPC Veterinary
Hospital

REFERRING VET

Dr. White

INVOICE

59005

DATE

6-26-23

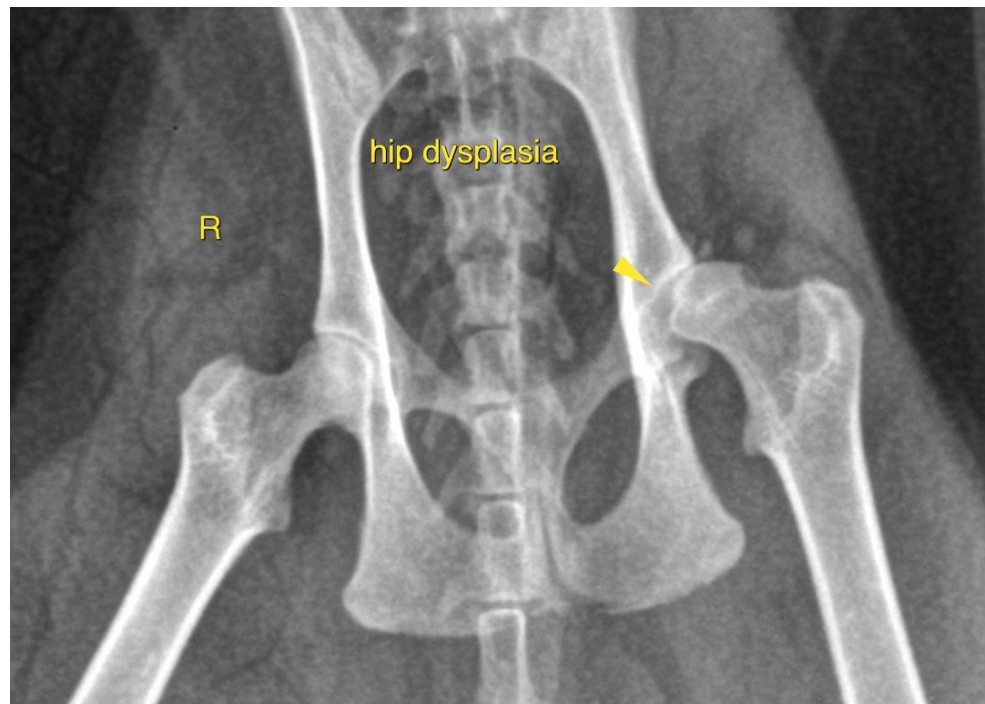



PATIENT The information and recommendations provided are based on the images presented by the referring veterinarian/sonographer. No evaluation can be communicated regarding pathology that was not visible in the image/video clips provided.

Skittles Cardoso

Thank you for this referral. If the clinical or image interpretation does not parallel your findings or if I can be of any further assistance please contact me.

SPECIES

Feline

Sebastian Schaub, Sebastian Schaub, DVM, Dr. med. vet. DipECVDI
info@sonopath.com

BREED

DSH

SEX

SF

AGE

8 Years, 2 Months

INTERPRETED BY

Sebastian Schaub, DVM
Dr. med. vet. DipECVDI

HOSPITAL NAME

DPC Veterinary
Hospital

REFERRING VET

Dr. White

INVOICE

59005

DATE

6-26-23