



**PATIENT PRESENTING CLINICAL SIGNS**

Lilah Roudebush P experiencing moderate discomfort of swelling in left inguinal area

**RADIOGRAPHIC STUDY OF THE ABDOMEN**

**SPECIES** Radiographs of the abdomen in a right & left lateral projection are provided for review.

Canine **RADIOGRAPHIC FINDINGS**

The surrounding bony structures are within normal limits.

**BREED** No abnormalities of the extraabdominal soft tissues are noted. The abdominal wall is smooth and thin. The thigh musculature is superimposed on the inguinal area bilaterally.

Chihuahua Mix

The serosal detail is maintained throughout the peritoneal and retroperitoneal space.

**SEX** The liver is appropriate in position, size and presents uniform opacity.

Female

The splenic body and tail are considered normal for position, size, shape and opacity.

**AGE**

6 Years

Both kidneys are seen and present with normal size, shape, delineation and opacity. The urinary bladder is in its anticipated position. No radiopaque calculi are noted throughout the upper and lower urinary tract.

The stomach is in its anticipated position and presents normal content.

**INTERPRETED BY**

The small intestinal loops are of even diameter and non-dilated, a small amount of gas is seen within the small intestinal loops and considered within normal limits.

Sebastian Schaub, DVM  
Dr. med. vet. DipECVDI

A tubular soft tissue opacity is seen between the descending colon and the urinary bladder.

The colon is seen in the expected position and presents with appropriate content.

**HOSPITAL NAME RADIOGRAPHIC DIAGNOSIS**

St. Catherine's Animal  
Hospital

- Suspect mild enlargement of the uterus

**INTERPRETATION OF THE FINDINGS & FURTHER RECOMMENDATIONS**

**REFERRING VET**

No overt abnormalities are appreciated in the inguinal region, however evaluation is limited by the superimposed thigh musculature.

Matt Wittenrich

The tubular soft tissue opacity seen between the urinary bladder and the descending colon is suggestive for mild enlargement of the uterus – correlate with the current status of the estrous cycle.

**INVOICE**

59008

Rule out early stage of pyo-, hydro-, hemo- or mucometra. An abdominal ultrasound examination can be used to check for pathological filling of the uterine horns and evaluation of the clinically appreciated inguinal swelling.

**DATE**

6-26-23



**PATIENT**

Lilah Roudebush

**SPECIES**

Canine

**BREED**

Chihuahua Mix

**SEX**

Female

**AGE**

6 Years

**INTERPRETED BY**

Sebastian Schaub, DVM  
Dr. med. vet. DipECVDI

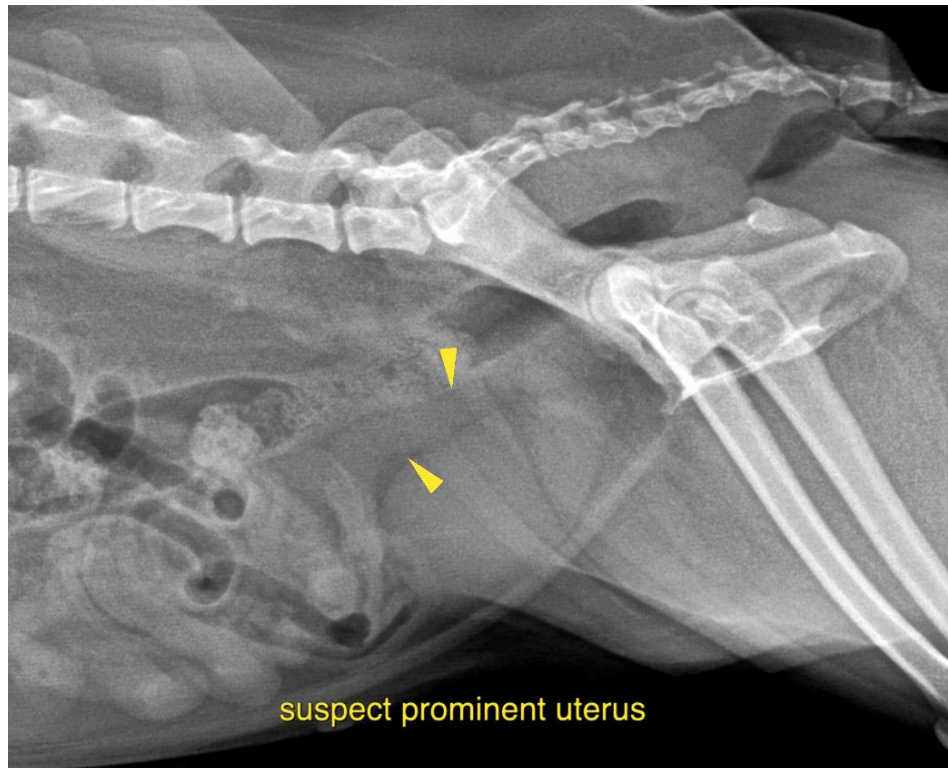

suspect prominent uterus

**HOSPITAL NAME**

St. Catherine's Animal  
Hospital

The information and recommendations provided are based on the images presented by the referring veterinarian/sonographer. No evaluation can be communicated regarding pathology that was not visible in the image/video clips provided.

Thank you for this referral. If the clinical or image interpretation does not parallel your findings or if I can be of any further assistance please contact me.

**REFERRING VET**

Matt Wittenrich

**Sebastian Schaub**, Sebastian Schaub, DVM, Dr. med. vet. DipECVDI  
[info@sonopath.com](mailto:info@sonopath.com)

**INVOICE**

59008

**DATE**

6-26-23