



**PATIENT PRESENTING CLINICAL SIGNS**

Baby Cat DeAngelis Pt presented for vomiting and not eating this morning. O noted pt urinating more. No chance pt got into anything, because she lives in a large crate. BW/UA pending

**SPECIES RADIOGRAPHIC STUDY OF THE ABDOMEN**

Feline Radiographs of the abdomen in three imaging planes are provided for review.

**RADIOGRAPHIC FINDINGS**

**BREED** The vertebral endplates T13/L1 present mild spondylosis formation.

DSH No abnormalities of the extraabdominal soft tissues are noted. The abdominal wall is smooth and thin.

**SEX** The serosal detail is maintained throughout the peritoneal and retroperitoneal space. In the right caudal abdomen, a well-defined, egg-shell like mineralized ovoid body is visible, measuring approximately 1x the vertebral body of L5 in length.

Spayed Female The liver is appropriate in position, size. An innumerable amount of ovoid shaped mineralized bodies is superimposed on the right cranioventral aspect of the liver – in the region of the gallbladder. Small elongated mineralization of the hepatic parenchyma are seen. In the lateral projections, a mineral opaque body is seen caudal to the stomach approximately in the region of the proximal segment of the duodenum.

**AGE**

7.5 Years The splenic head is in the anticipated position and within normal limits for size and opacity.

**INTERPRETED BY**

Both kidneys are seen and present with normal size, shape, delineation and opacity. The urinary bladder is in its anticipated position. No radiopaque calculi are noted throughout the upper and lower urinary tract.

Sebastian Schaub, DVM  
Dr. med. vet. DipECVDI

The stomach is in its anticipated position and presents normal content.

**HOSPITAL NAME**

The small intestinal loops are of even diameter and non-dilated, a small amount of gas is seen within the small intestinal loops and considered within normal limits.

The Pet Hospital of  
Stratford

The colon is seen in the expected position and presents with appropriate content.

**RADIOGRAPHIC DIAGNOSIS**

**REFERRING VET**

Dr. Claudia Giuliani

- Cholecystolithiasis
- Possible cholecystolith within the common bile duct
- Mild mineralization of the intrahepatic biliary tree
- Bates-body right caudal abdomen (nodular fat necrosis)
- Spondylosis deformans

**INVOICE**

59006

**INTERPRETATION OF THE FINDINGS & FURTHER RECOMMENDATIONS**

The mineralized body just at the caudal aspect of the stomach can present a cholecystolith within the common bile duct ± mechanical obstruction – correlate with potential laboratory changes.

**DATE**

6-26-23

No additional abnormalities are appreciated, explaining the history of vomiting. There is no evidence of radiopaque foreign material, abnormal gas pattern or signs for gastrointestinal mechanical obstruction.

An abdominal ultrasound examination can be used to check for signs of mechanical obstruction of the



**PATIENT** biliary system and will allow further assessment of the wall of the gastrointestinal tract.

Baby Cat DeAngelis

**SPECIES**

Feline

**BREED**

DSH

**SEX**

Spayed Female

**AGE**

7.5 Years

**INTERPRETED BY**

Sebastian Schaub, DVM  
Dr. med. vet. DipECVDI

**HOSPITAL NAME**

The Pet Hospital of  
Stratford

**REFERRING VET**

Dr. Claudia Giuliani

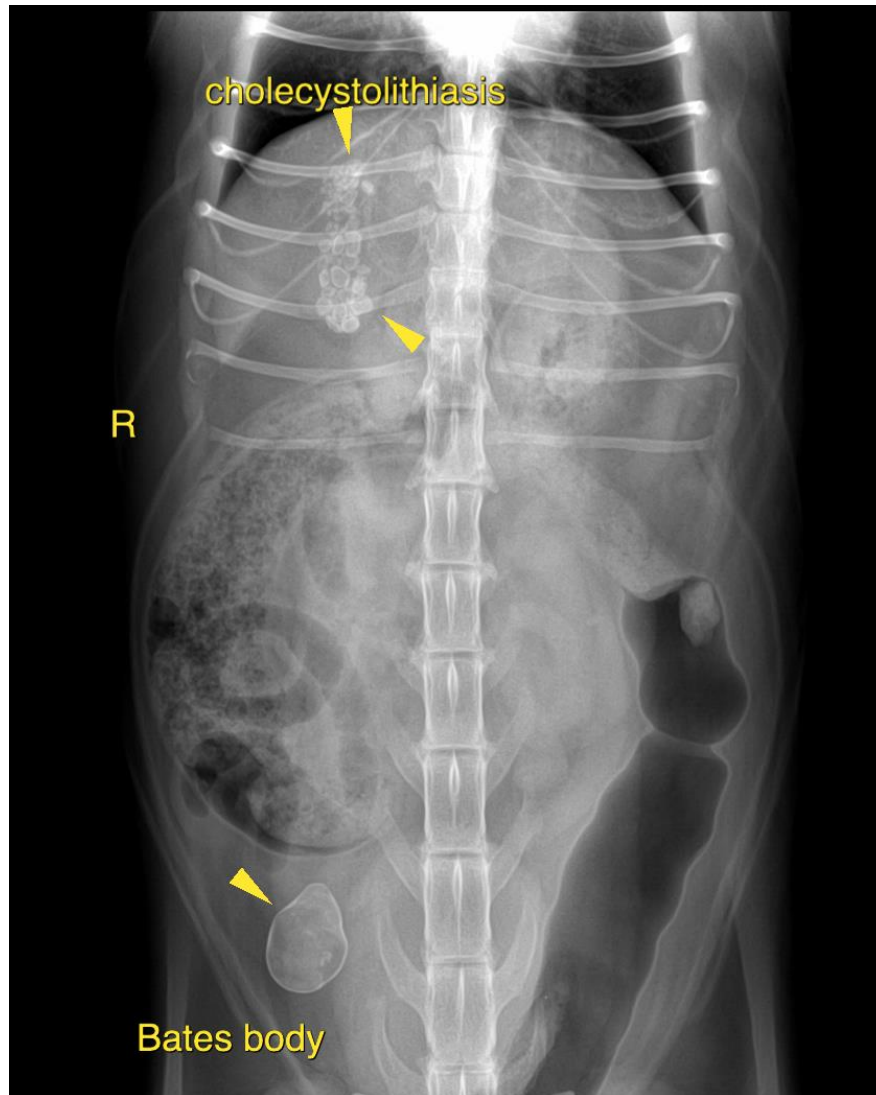

**INVOICE**

59006

**DATE**

6-26-23



**PATIENT**

Baby Cat DeAngelis

**SPECIES**

Feline

**BREED**

DSH

**SEX**

Spayed Female

**AGE**

7.5 Years

**INTERPRETED BY**

Sebastian Schaub, DVM  
Dr. med. vet. DipECVDI

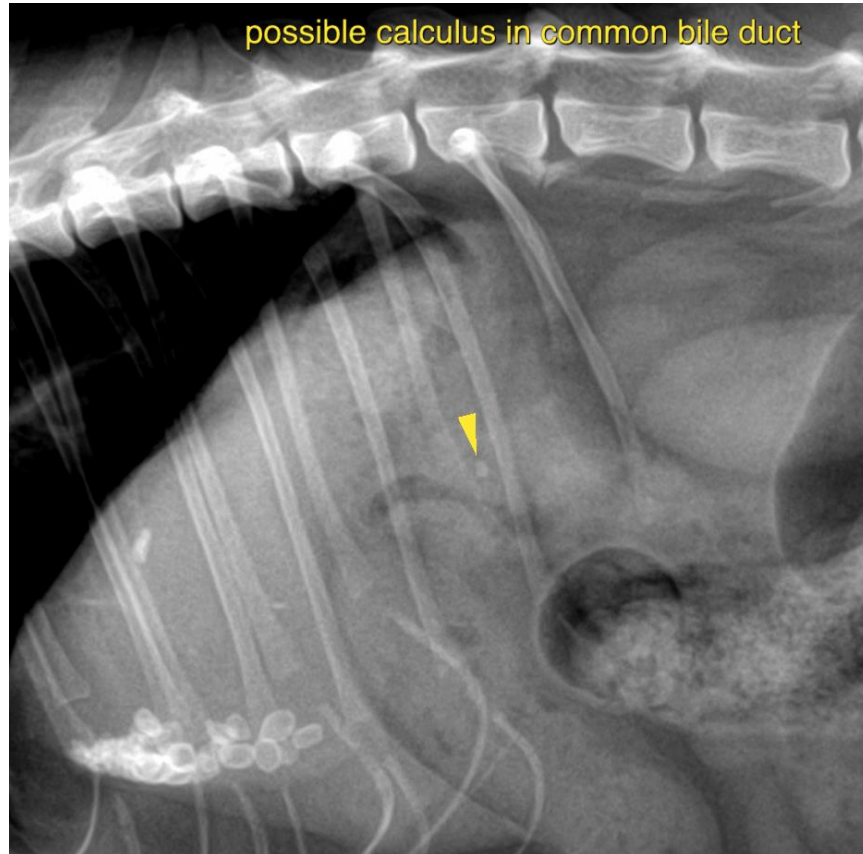

**HOSPITAL NAME**

The Pet Hospital of  
Stratford

The information and recommendations provided are based on the images presented by the referring veterinarian/sonographer. No evaluation can be communicated regarding pathology that was not visible in the image/video clips provided.

**REFERRING VET**

Dr. Claudia Giuliani

Thank you for this referral. If the clinical or image interpretation does not parallel your findings or if I can be of any further assistance please contact me.

**Sebastian Schaub**, Sebastian Schaub, DVM, Dr. med. vet. DipECVDI  
[info@sonopath.com](mailto:info@sonopath.com)

**INVOICE**

59006

**DATE**

6-26-23