

**PATIENT**

Amani McMilla

**PRESENTING CLINICAL SIGNS**

In for a dental procedure; we noticed an abnormal area in the R rostral nasal cavity.  
Abnormal PE/Chem/CBC/UA Results: Normal labwork

**SPECIES**

Canine

**COMPUTED TOMOGRAPHY OF THE SKULL**

A high resolution plain CT study of the skull is provided for review.

**BREED**

Mixed

**COMPUTED TOMOGRAPHIC FINDINGS**

The dentition is complete. Triadan 106, 107, 109, 205 and 206 present a moderate widening of the periodontal space. The dental elements 108, 208, 305, 405 and 408 present a mild widening of the periodontal space. The distal buccal root of the first maxillary molar bilaterally presents with a small accessory root.

**SEX**

MN

In the right nasal cavity, focal destruction of the nasal conchal structures is appreciated.

Both temporomandibular joints present congruent joint spaces with even subchondral bone surfaces and are considered within normal limits.

**AGE**

6 Years

Both tympanic bullae are aerated, the mucosal lining is not seen, the bony wall is smooth and thin. The external ear canals are within normal limits.

The submandibular and medial retropharyngeal lymph nodes are small and elongated with a normal short-to-long-axis-ratio is < 0.5, the attenuation pattern is uniform.

**INTERPRETED BY**

Sebastian Schaub, DVM  
Dr. med. vet. DipECVDI

**COMPUTED TOMOGRAPHIC DIAGNOSIS**

- Moderate periodontal disease 106, 107, 109, 205 and 206
- Mild periodontal disease 108, 208, 305, 405 and 408
- Accessory root 109&209
- Right sided mild destructive rhinitis

**HOSPITAL NAME**

Animal Health Care  
Denver

**INTERPRETATION OF THE FINDINGS & FURTHER RECOMMENDATIONS**

The CT study presents evidence of periodontal disease of multiple teeth.

**REFERRING VET**

Cathryn Sayer

An underlying cause for the destructive rhinitis is not appreciated – such as oronasal fistula formation. Potentials include (preceding) foreign body related rhinitis, early stage of mycotic rhinitis or non-specific rhinitis (e.g. eosinophilic, lymphocytic plasmocytic). A complete dental workup has already been performed and might be complemented by rhinoscopy including biopsy and sampling for microbial culture.

**INVOICE**

52587

**DATE**

6-26-22



**PATIENT**

Amani McMillan

**SPECIES**

Canine

**BREED**

Mixed

**SEX**

MN

**AGE**

6 Years

**INTERPRETED BY**

Sebastian Schaub, DVM  
Dr. med. vet. DipECVDI

**HOSPITAL NAME**

Animal Health Care  
Denver

**REFERRING VET**

Cathryn Sayer

**INVOICE**

52587

**DATE**

6-26-22

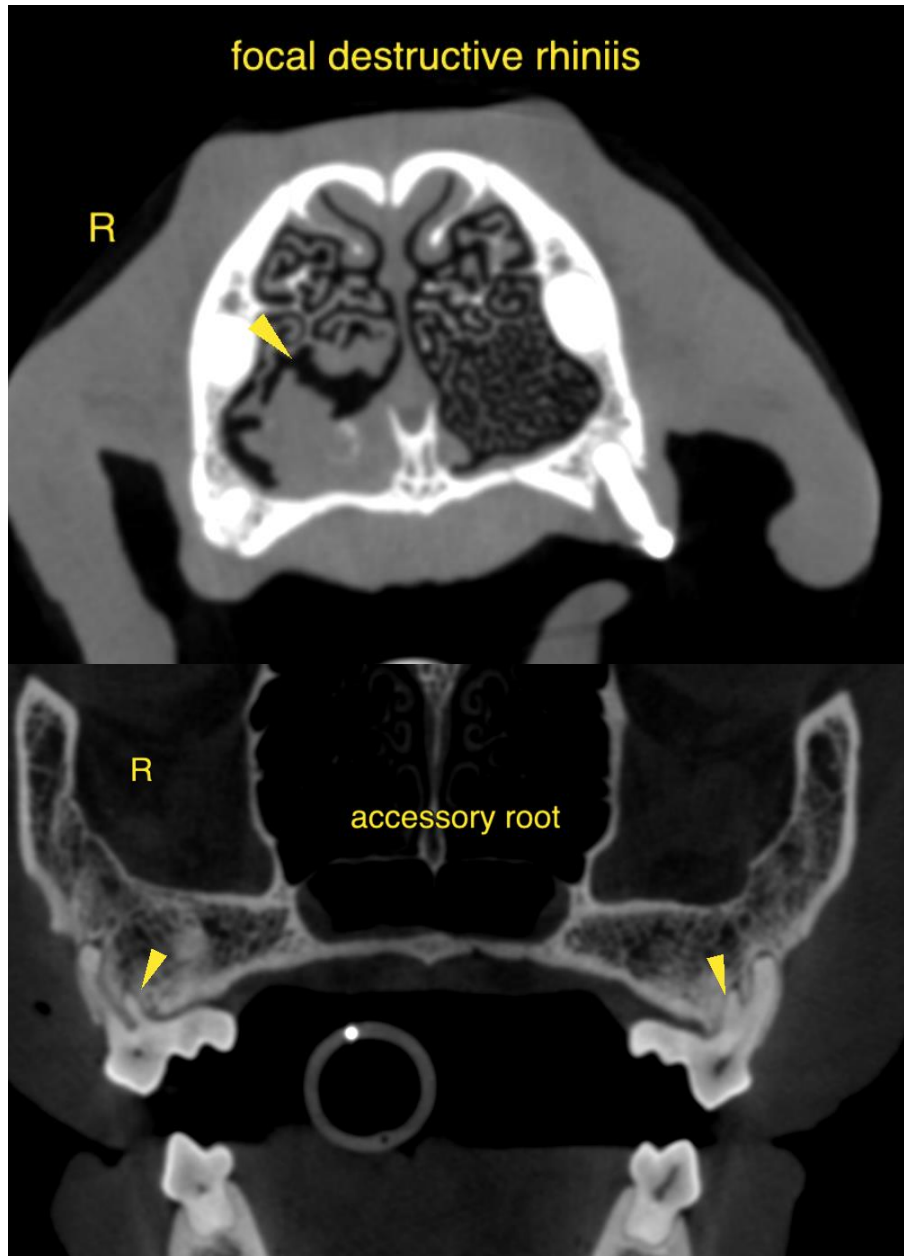



**PATIENT**

Amani McMilla

The information and recommendations provided are based on the images presented by the referring veterinarian/sonographer. No evaluation can be communicated regarding pathology that was not visible in the image/video clips provided.

Thank you for this referral. If the clinical or image interpretation does not parallel your findings or if I can be of any further assistance please contact me.

**SPECIES**

Canine

**Sebastian Schaub**, Sebastian Schaub, DVM, Dr. med. vet. DipECVDI  
sebast.schaub@gmail.com

**BREED**

Mixed

**SEX**

MN

**AGE**

6 Years

**INTERPRETED BY**

Sebastian Schaub, DVM  
Dr. med. vet. DipECVDI

**HOSPITAL NAME**

Animal Health Care  
Denver

**REFERRING VET**

Cathryn Sayer

**INVOICE**

52587

**DATE**

6-26-22