



PATIENT PRESENTING CLINICAL SIGNS

Jackson Fedor IBD Hyperthyroidism Arthritis
 Abnormal PE/Chem/CBC/UA Results: Swelling over nose, more significant on right side that has increased in size in less than a week. PCV: 24% TP: 6.9 g/dL

SPECIES COMPUTED TOMOGRAPHY OF THE SKULL

Feline A high resolution pre- and post-contrast CT study of the skull is provided for review.

COMPUTED TOMOGRAPHIC FINDINGS

BREED The pictured parts of the dentition are complete and unremarkable in all jaw quadrants.

DSH A subcutaneous soft tissue swelling is appreciated at the rostral aspect of the nasal bone; the soft tissue swelling is ill-defined and presents without significant contrast enhancement. The soft tissue swelling is mildly protruding ventrally into the nasal cavity at the same level.

SEX In the dorsal aspect of the left ocular bulb, a plaque like contrast enhancing thickening of either the uvea, sclera or choroid layer; measuring 6 x 2 x 5 mm.

Male Neutered

Both temporomandibular joints present congruent joint spaces with even subchondral bone surfaces and are considered within normal limits.

AGE The rostromedial compartment of the tympanic bulla bilaterally is filled with fluid attenuating material. The osseous lining of the tympanic bullae is mildly thickened and smooth. The external ear canals are within normal limits.

15 Years

INTERPRETED BY

The brain presents no deviation from normal anatomy and symmetry. The brain parenchyma is homogeneous and within normal limits for attenuation and distribution of contrast enhancement. The ventricular system is non-dilated and symmetric.

Sebastian Schaub, DVM
 Dr. med. vet. DipECVDI

HOSPITAL NAME

The submandibular and medial retropharyngeal lymph nodes are small and elongated with a normal short-to-long-axis-ratio is < 0.5, the attenuation and contrast enhancement pattern is uniform.

Mountain West
 Veterinary Specialists

COMPUTED TOMOGRAPHIC DIAGNOSIS

- Subcutaneous soft tissue swelling rostradorsal aspect of the nose
- Intraocular plaque like mass left eye
- Bilateral otitis media

REFERRING VET

Dr. Jeff Simmons

INTERPRETATION OF THE FINDINGS & FURTHER RECOMMENDATIONS

INVOICE

The clinically appreciated soft tissue swelling/mass at the rostradorsal aspect of the nose is not specific and can be neoplastic in origin (e.g. round cell tumor) or inflammatory (e.g. granuloma). Further definition warrants FNA sampling ± biopsy.

59013

There is an intraocular small plaque like mass appreciated in the dorsal aspect of the posterior chamber of the left ocular bulb, concerning for neoplastic disease – such as melanoma, lymphosarcoma. Ultrasound of the left eye can be used for further evaluation of the mass.

DATE

6-25-23



PATIENT

Jackson Fedor

SPECIES

Feline

BREED

DSH

SEX

Male Neutered

AGE

15 Years

INTERPRETED BY

Sebastian Schaub, DVM
Dr. med. vet. DipECVDI

HOSPITAL NAME

Mountain West
Veterinary Specialists

REFERRING VET

Dr. Jeff Simmons

INVOICE

59013

DATE

6-25-23

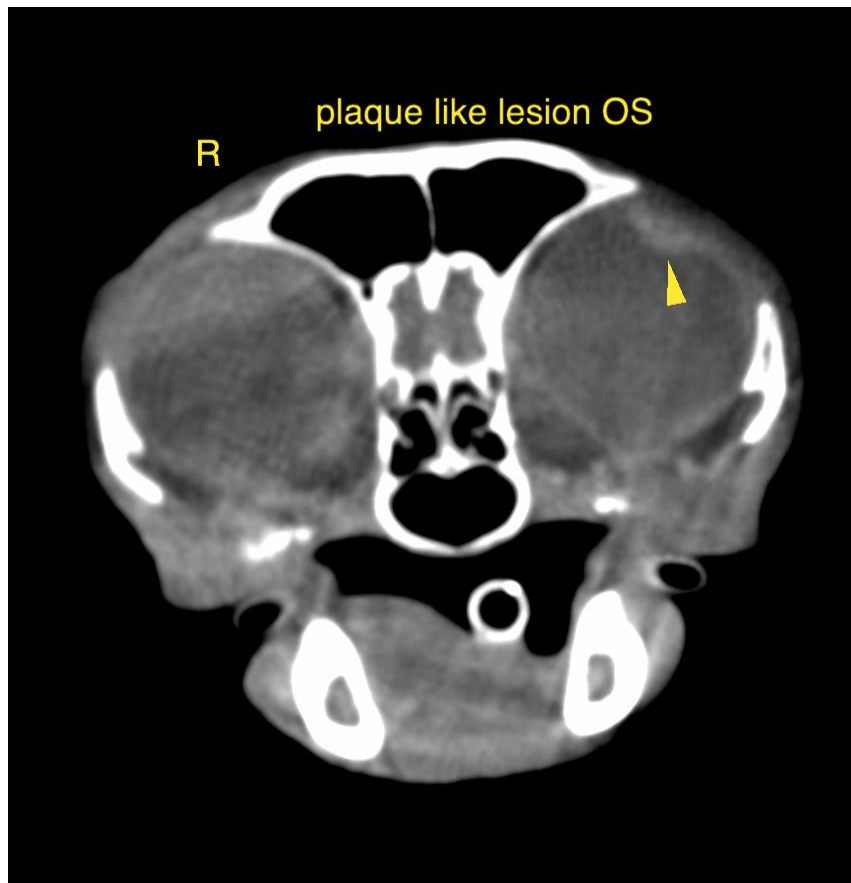
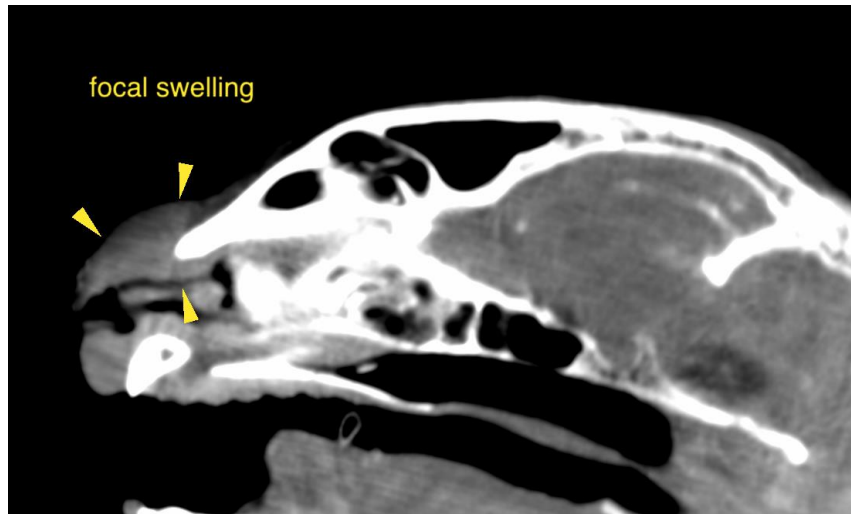



PATIENT

Jackson Fedor

SPECIES

Feline

The information and recommendations provided are based on the images presented by the referring veterinarian/sonographer. No evaluation can be communicated regarding pathology that was not visible in the image/video clips provided.

BREED

DSH

Thank you for this referral. If the clinical or image interpretation does not parallel your findings or if I can be of any further assistance please contact me.

Sebastian Schaub, Sebastian Schaub, DVM, Dr. med. vet. DipECVDI
info@sonopath.com

SEX

Male Neutered

AGE

15 Years

INTERPRETED BY

Sebastian Schaub, DVM
Dr. med. vet. DipECVDI

HOSPITAL NAME

Mountain West
Veterinary Specialists

REFERRING VET

Dr. Jeff Simmons

INVOICE

59013

DATE

6-25-23