



PATIENT PRESENTING CLINICAL SIGNS

Daisy Laney Patient has a 6 month history of intermittent LHL lameness. Pain localised to the elbow on palpation. CT of the elbows required for interpretation (1 region)

SPECIES COMPUTED TOMOGRAPHY OF THE FRONT LIMBS

Canine A plain CT study of the front limbs in a bone and soft tissue reconstruction are provided for review.

COMPUTED TOMOGRAPHIC FINDINGS

BREED The subchondral bone of the right humeral head presents a shallow, crescent shaped depression, demarcated by mild focal sclerosis. The osseous and soft tissue structures of the left shoulder joint are within normal limits. The surrounding soft tissue structures of both shoulder joints are within normal limits.
Labrador

SEX Both shoulder joints present smooth osseous margins of the subchondral bone. The tip of the medial coronoid process of the left elbow joint has a decreased density and is demarcated by faint oblique fissure line running in a craniomedial to caudolateral direction. The medial coronoid process of the right elbow joint is well-defined and has a homogeneous density. The soft tissue structures surrounding the elbow joints are unremarkable.
FN

AGE COMPUTED TOMOGRAPHIC DIAGNOSIS

- 1.5 Years
- Fragmented medial coronoid process left elbow joint
 - Small osteochondrosis dissecans (OCD) right humeral head
 - Normal right elbow joint
 - Normal left shoulder joint

INTERPRETED BY

Sebastian Schaub, DVM
Dr. med. vet. DipECVDI

INTERPRETATION OF THE FINDINGS & FURTHER RECOMMENDATIONS

HOSPITAL NAME The fragmented medial coronoid process of the left elbow joint is a plausible explanation for the left front limb lameness. Arthroscopy/arthrotomy can be used for revision of the left elbow joint and removal of the non-vital tip of the left elbow joint.
Colyton Veterinary Hospital

The clinical relevance of the small OCD lesions of the right humeral head is questionable and can be completely covered by hyalin cartilage.

REFERRING VET

Dalton Nguyen

INVOICE

58992

DATE

6-25-23



PATIENT

Daisy Laney

SPECIES

Canine

BREED

Labrador

SEX

FN

AGE

1.5 Years

INTERPRETED BY

Sebastian Schaub, DVM
Dr. med. vet. DipECVDI

HOSPITAL NAME

Colyton Veterinary
Hospital

REFERRING VET

Dalton Nguyen

INVOICE

58992

DATE

6-25-23

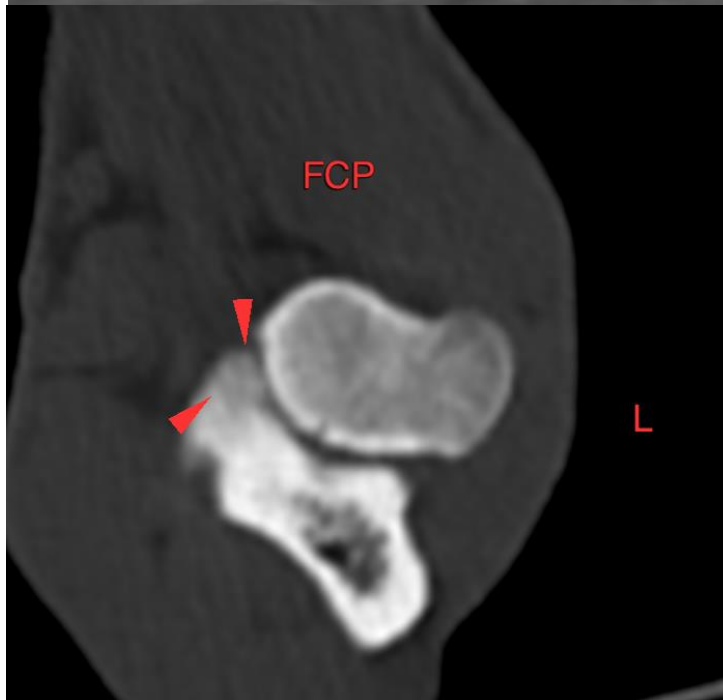



PATIENT

Daisy Laney

SPECIES

Canine

The information and recommendations provided are based on the images presented by the referring veterinarian/sonographer. No evaluation can be communicated regarding pathology that was not visible in the image/video clips provided.

BREED

Labrador

Thank you for this referral. If the clinical or image interpretation does not parallel your findings or if I can be of any further assistance please contact me.

Sebastian Schaub, Sebastian Schaub, DVM, Dr. med. vet. DipECVDI
info@sonopath.com

SEX

FN

AGE

1.5 Years

INTERPRETED BY

Sebastian Schaub, DVM
Dr. med. vet. DipECVDI

HOSPITAL NAME

Colyton Veterinary
Hospital

REFERRING VET

Dalton Nguyen

INVOICE

58992

DATE

6-25-23