



PATIENT PRESENTING CLINICAL SIGNS

Wenny Ferro History: Nasal issues/Breathing issues/Sinus issues
Abnormal PE/Chem/CBC/UA Results:

SPECIES COMPUTED TOMOGRAPHIC STUDY OF THE SKULL

Feline A high-resolution post-contrast CT study of the skull is provided for review.

COMPUTED TOMOGRAPHIC FINDINGS

BREED

DSH Multiple teeth are absent. The remaining premolar and molar teeth present variable degree of resorptive lesions and advanced periodontal disease.

SEX

Spayed Female The nasal cavity presents the expected aerated spaces between thin & even conchae and turbinates with smooth mucosal lining. Just cranial to the caudal margin of the soft palate, a soft membrane is appreciated, causing focal stenosis of the nasopharynx. A small amount of foamy soft tissue material is appreciated in the nasopharynx at the level of the soft tissue membrane.

AGE

10 Years Both temporomandibular joints present congruent joint spaces with even subchondral bone surfaces and are considered within normal limits.
Both tympanic bullae are aerated, the mucosal lining is not seen, the bony wall is smooth and thin; a very small amount of fluid attenuating material is attached to the mucosal lining of the tympanic bullae. The external ear canals are within normal limits.

INTERPRETED BY

Sebastian Schaub, DVM Dr. med. vet. DipECVDI The brain presents no deviation from normal anatomy and symmetry. The brain parenchyma is homogeneous and within normal limits for attenuation and distribution of contrast enhancement. The ventricular system is non-dilated and symmetric.

HOSPITAL NAME

Animal Surgical Center The submandibular and medial retropharyngeal lymph nodes are prominent and present a mild heterogeneous contrast enhancement pattern.

COMPUTED TOMOGRAPHIC DIAGNOSIS

REFERRING VET

- Nasopharyngeal stenosis/imperforated soft tissue membrane
 - Lymphadenopathy mandibular and medial retropharyngeal lymph nodes bilaterally
 - Resorptive dental lesions and advanced periodontal disease remaining teeth
 - Multiple absent teeth
- Southgate AH

INTERPRETATION OF THE FINDINGS & FURTHER RECOMMENDATIONS

INVOICE

16327 Depending on the clinical history the findings are either consistent with a congenital imperforated soft tissue membrane or acquired nasopharyngeal stenosis. Recommend retrograde evaluation of the nasopharynx to confirm the diagnosis. If confirmed, potential treatment options such as balloon dilation, endoscopic perforation, etc. might be discussed with internal medicine.

DATE

6/24/22



PATIENT

Secondary reactive hyperplasia of the tributary lymph nodes.

Wenny Ferro

SPECIES

Feline

BREED

DSH

SEX

Spayed Female

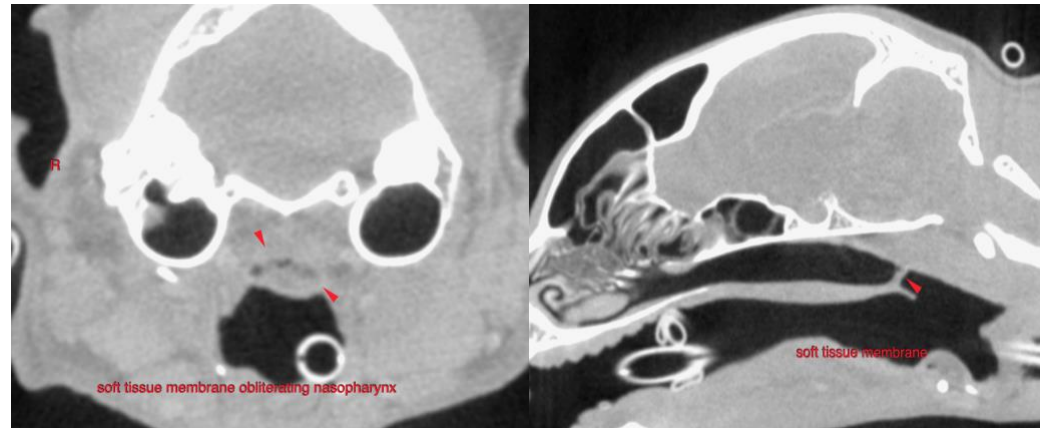

The information and recommendations provided are based on the images presented by the referring veterinarian/sonographer. No evaluation can be communicated regarding pathology that was not visible in the image/video clips provided.

AGE

10 Years

Thank you for this referral. If the clinical or image interpretation does not parallel your findings or if I can be of any further assistance please contact me.

INTERPRETED BY

Sebastian Schaub, Sebastian Schaub, DVM, Dr. med. vet. DipECVDI
sebast.schaub@gmail.com

Sebastian Schaub,
DVM Dr. med. vet.
DipECVDI

HOSPITAL NAME

Animal Surgical
Center

REFERRING VET

Southgate AH

INVOICE

16327

DATE

6/24/22