



### PRESENTING CLINICAL SIGNS

#### PATIENT

Thunder Bass  
History: Limping left hind - holding it up sometimes and yelps.  
Abnormal PE/Chem/CBC/UA Results: LIMPING LEFT HIND-ON AND OFF TOE-TOUCHING SOME DISCOMFORT TO MANIPULATION OF STIFLE

#### SPECIES

### RADIOGRAPHIC STUDY OF THE PELVIS AND STIFLE JOINTS

Canine  
A complete set of radiographs of the pelvis and stifle joints is provided for review.

#### BREED

### RADIOGRAPHIC FINDINGS

Labrador Retriever  
The osseous and surrounding soft tissue structures of the pelvis are within normal limits. Both coxofemoral joints present smooth osseous margins and congruent joint spaces.

#### SEX

The volume of the left thigh musculature is mild to moderately decreased.

#### Male

Both stifle joints present smooth osseous margins. The soft tissues of the cranial compartment of the left stifle joint are overexposed. The right stifle joint presents no evidence of intracapsular swelling.

#### AGE

### RADIOGRAPHIC DIAGNOSIS

- 6 Years
- Disuse atrophy left thigh musculature
  - Normal pelvis/coxofemoral joints
  - Normal stifle joints bilaterally

### INTERPRETATION OF THE FINDINGS & FURTHER RECOMMENDATIONS

#### INTERPRETED BY

Sebastian Schaub,  
DVM Dr. med. vet.  
DipECVDI

The radiographic study of the pelvis and stifle joints presents without abnormalities, explaining the hind limb lameness. The soft tissues of the cranial aspect of the left stifle joint are overexposed, but there appears to be no overt articular swelling. Anyway, as the patient is painful on manipulation of the left stifle joint, consider testing for positive drawer sign and tibial compression test under general anesthesia.

#### HOSPITAL NAME

Elizabeth AH

Rule out pain originating from the lumbar spine/lumbosacral junction as well.

**The information and recommendations provided are based on the images presented by the referring veterinarian/sonographer. No evaluation can be communicated regarding pathology that was not visible in the image/video clips provided.**

#### REFERRING VET

Kim Allyn, DVM

Thank you for this referral. If the clinical or image interpretation does not parallel your findings or if I can be of any further assistance please contact me.

#### INVOICE

16323

**Sebastian Schaub**, Sebastian Schaub, DVM, Dr. med. vet. DipECVDI  
sebast.schaub@gmail.com

#### DATE

6/24/22

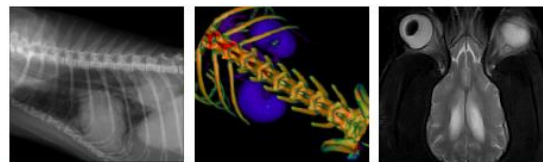

**PATIENT**

Thunder Bass

**SPECIES**

Canine

**BREED**

Labrador Retriever

**SEX**

Male

**AGE**

6 Years

**INTERPRETED BY**

Sebastian Schaub,  
DVM Dr. med. vet.  
DipECVDI

**HOSPITAL NAME**

Elizabeth AH

**REFERRING VET**

Kim Allyn, DVM

**INVOICE**

16323

**DATE**

6/24/22