



PATIENT

Rollo Munro

PRESENTING CLINICAL SIGNS

PE consistent with suspected IVDD - want to rule out any spinal fractures.
Abnormal PE/Chem/CBC/UA Results: n/a

SPECIES

Canine

RADIOGRAPHIC STUDY OF THE THORACIC SPINE

Radiographs of the thoracic & lumbar spine in a lateral projection are provided for review.

BREED

Border Cikkue

RADIOGRAPHIC FINDINGS

The vertebral endplates T5/T6 present moderate spondylosis formation.

The intervertebral disc space T12/T13 is mild to moderately narrowed.

The intervertebral disc space L5/L6 is mildly reverse v-shaped narrowed.

SEX

MN

RADIOGRAPHIC DIAGNOSIS

- Discopathy T12/T13
- Possible discopathy L5/L6
- Spondylosis deformans T5/T6

AGE

6 Years

INTERPRETATION OF THE FINDINGS & FURTHER RECOMMENDATIONS

The radiographic study of the thorax presents no evidence of spinal fracture. The narrowed intervertebral disc spaces T12/T13 and L5/L6 are suggestive for discopathy that might or might not be associated with compressive myelopathy. Depending on the presenting clinical signs and history, cross-sectional imaging might be considered as advanced imaging modality.

INTERPRETED BY

Sebastian Schaub, DVM
Dr. med. vet. DipECVDI

HOSPITAL NAME

Lac Ste. Anne
Veterinary Services

REFERRING VET

Dr. K. McIntosh

INVOICE

52578

DATE

6-24-22

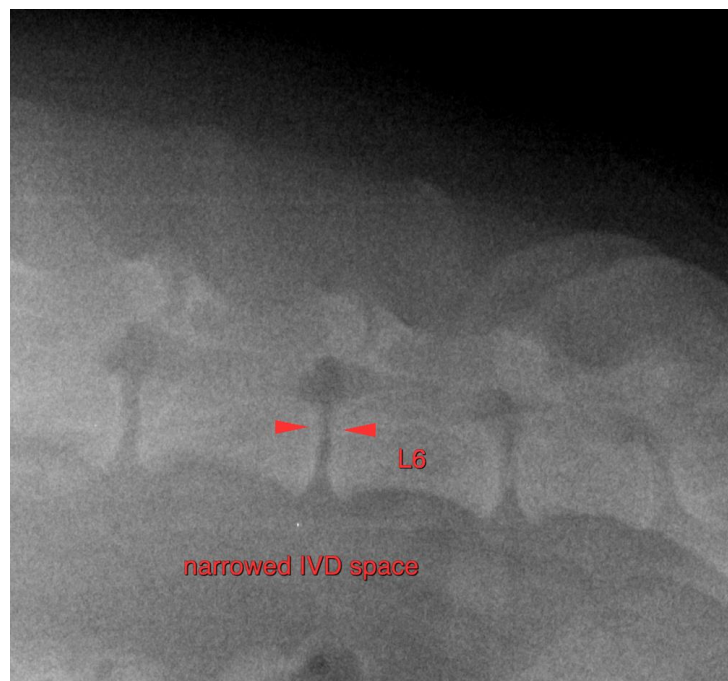



PATIENT

Rollo Munro

SPECIES

Canine

BREED

Border Cikkue

SEX

MN

AGE

6 Years

INTERPRETED BY

Sebastian Schaub, DVM
Dr. med. vet. DipECVDI

HOSPITAL NAME

Lac Ste. Anne
Veterinary Services

REFERRING VET

Dr. K. McIntosh

INVOICE

52578

DATE

6-24-22

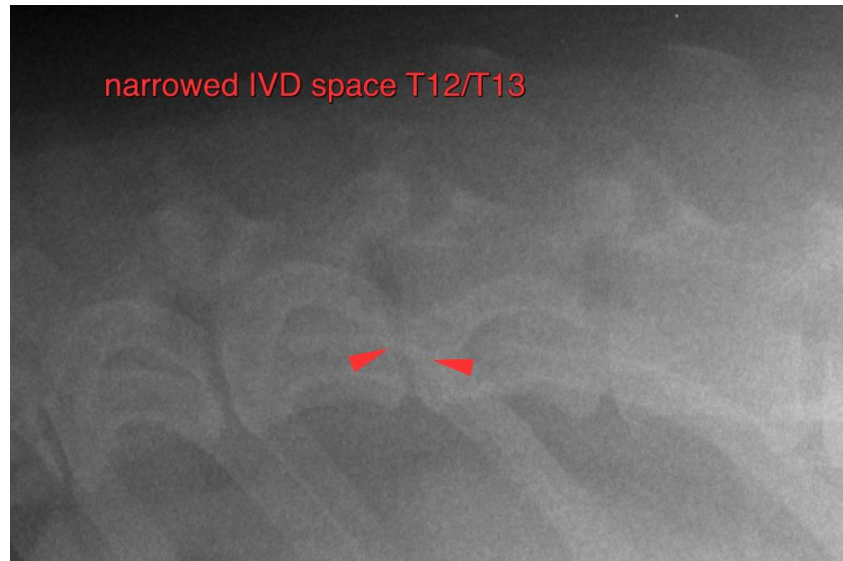

The information and recommendations provided are based on the images presented by the referring veterinarian/sonographer. No evaluation can be communicated regarding pathology that was not visible in the image/video clips provided.

Thank you for this referral. If the clinical or image interpretation does not parallel your findings or if I can be of any further assistance please contact me.

Sebastian Schaub, Sebastian Schaub, DVM, Dr. med. vet. DipECVDI
sebast.schaub@gmail.com