



**PATIENT PRESENTING CLINICAL SIGNS**

Angel Csordas History: epileptic 2 years ago on phenobarbital+ K Br + levetiracetam , Vomiting and diarrhea both bloody recently

**SPECIES** Abnormal PE/Chem/CBC/UA Results: moderate abdominal distention and pain during palpation, skin bruises , BW indicated sever elevated ALP , zero PLt , lipemic sample so T4 & K came with no reading , suspected Rodenticide toxicity so Coag. profile& fT4 both were pending but CPLI normal, X-ray sent to r/o GIT FB  
Canine

**BREED RADIOGRAPHIC STUDY OF THE ABDOMEN**

Havanese Mix Radiographs of the abdomen in three imaging planes are provided for review.

**SEX RADIOGRAPHIC FINDINGS**

Spayed Female The body condition score is 8/9.

The surrounding bony structures are within normal limits.

**AGE** No abnormalities of the extraabdominal soft tissues are noted. The abdominal wall is smooth and thin.

7 Years The serosal detail is maintained throughout the peritoneal and retroperitoneal space.

**INTERPRETED BY** The hepatic volume is moderately increased the liver is protruding beyond the costal arch; the gastric axis is deviated caudally. The caudoventral hepatic margins are rounded.

Sebastian Schaub, DVM Dr. med. vet. DipECVDI The splenic head is in the anticipated position and within normal limits for size and opacity. The splenic body and tail are considered normal for position, size, shape and opacity.

**HOSPITAL NAME** Both kidneys are seen and present with normal size, shape, delineation and opacity. The urinary bladder is in its anticipated position. No radiopaque calculi are noted throughout the upper and lower urinary tract.  
Lakeshore Woods AH

The stomach is in its anticipated position and presents normal content.

**REFERRING VET** The small intestinal loops are of even diameter and non-dilated, a small amount of gas is seen within the small intestinal loops and considered within normal limits.  
Dr. Sam Masoud

The colon is seen in the expected position and presents with appropriate content.

**INVOICE**  
16329  
**RADIOGRAPHIC DIAGNOSIS**

- Hepatomegaly

**DATE INTERPRETATION OF THE FINDINGS & FURTHER RECOMMENDATIONS**

6/24/22



**PATIENT**

Angel Csordas

Potentials for the hepatomegaly include chronic phenobarbital administration, metabolic hepatic disease/steroid induced hepatopathy, hepatitis or neoplastic infiltration. Ultrasound including FNA sampling can be used as minimally advanced diagnostic tests.

**SPECIES**

Canine

There is no evidence of radiopaque foreign material or signs for gastrointestinal mechanical obstruction. The presumptive diagnosis is gastritis/gastroenteritis.

**BREED**

Havanese Mix

**SEX**

Spayed Female

**AGE**

7 Years

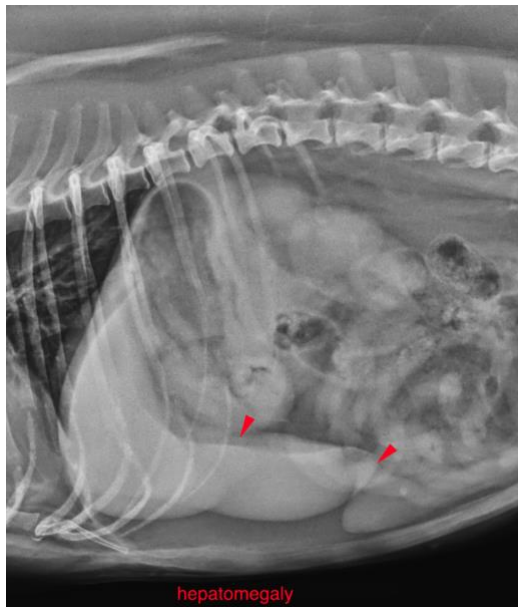

**INTERPRETED BY**

Sebastian Schaub,  
DVM Dr. med. vet.  
DipECVDI

**The information and recommendations provided are based on the images presented by the referring veterinarian/sonographer. No evaluation can be communicated regarding pathology that was not visible in the image/video clips provided.**

**HOSPITAL NAME**

Lakeshore Woods AH

Thank you for this referral. If the clinical or image interpretation does not parallel your findings or if I can be of any further assistance please contact me.

**REFERRING VET**

Dr. Sam Masoud

**Sebastian Schaub**, Sebastian Schaub, DVM, Dr. med. vet. DipECVDI  
sebast.schaub@gmail.com

**INVOICE**

16329

**DATE**

6/24/22