



**PATIENT PRESENTING CLINICAL SIGNS**

Phoebe Vanaskie History: Newly diagnosed renal insufficiency and a history of pica. Nothing specific with the thorax. Prior to the appointment she had passed a sock and painters tape. No GI signs at this time. Abnormal PE/Chem/CBC/UA Results: SDMA 25

**SPECIES COMPUTED TOMOGRAPHIC STUDY OF THE THORAX AND ABDOMEN**

Canine A high resolution pre- and post-contrast CT study of the thorax and abdomen is provided for review.

**BREED COMPUTED TOMOGRAPHIC FINDINGS**

Standard Poodle Mix **Thorax**

**SEX** Mild spondylosis formation is seen along the mid segment of the thoracic spine.

Spayed Female The sternal, cranial mediastinal and tracheobronchial lymph nodes are small elongated with a normal short-to-long-axis-ratio is < 0.5, the attenuation and contrast enhancement pattern is uniform and considered within normal limits.

**AGE** The cardiovascular structures including the pulmonary vasculature are within normal limits.

7 Years The bronchial tree presents with regular branching and tapers uniformly towards the periphery as expected, the bronchial walls are thin and smooth. The bronchus-to-artery ratio is within normal limits.

**INTERPRETED BY** The lung parenchyma presents the expected architecture and attenuation behavior.

Sebastian Schaub, DVM Dr. med. vet. DipECVDI Small incidental gas pockets are seen within the esophageal lumen, there is no evidence of abnormal dilation.

**HOSPITAL NAME Abdomen**

Williamsport West VH The serosal fat presents normal attenuation behavior. There is no evidence of peritoneal effusion or peritonitis.

**REFERRING VET** Both kidneys present concave depressions of the renal surface with an accompanying wedge shaped hypoattenuating zone in the post contrast series. After contrast administration a bilaterally symmetric pyelogram is noted; the right kidney presents a small (<4 mm) roundish, well-defined parenchymal filling defect.

Dr. Daverio

**INVOICE** The adrenal glands are within normal limits for size, shape and organ architecture.

23050 Both liver and spleen present with normal shape, even surface, uniformly attenuating parenchyma and homogeneous contrast enhancement, unremarkable.

**DATE**

6/23/23



**PATIENT**

The portal vein presents a normal order of its tributary veins and intrahepatic branching. No abnormal vessel is noted inside and outside of the liver parenchyma.

Phoebe Vanaskie

The pancreas is evenly contoured, the pancreatic parenchyma is homogeneous and presents uniform contrast enhancement.

**SPECIES**

Canine

The position, delineation, wall and content of the gastrointestinal tract are considered within normal limits throughout.

**BREED**

Standard Poodle Mix

The vertebral endplates L1/L2 present moderate spondylosis formation.

**COMPUTED TOMOGRAPHIC DIAGNOSIS**

- Bilateral chronic renal infarction
- Right renal cyst
- Spondylosis deformans

**SEX**

Spayed Female

**INTERPRETATION OF THE FINDINGS & FURTHER RECOMMENDATIONS**

The CT study presents without specific abnormalities, but the chronic renal infarcts and a renal cyst.

**AGE**

7 Years

**INTERPRETED BY**

Sebastian Schaub,  
DVM Dr. med. vet.  
DipECVDI

**HOSPITAL NAME**

Williamsport West VH

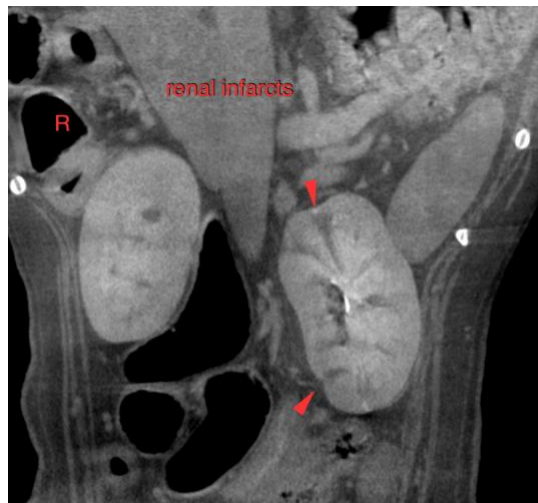

**REFERRING VET**

Dr. Daverio

**The information and recommendations provided are based on the images presented by the referring veterinarian/sonographer. No evaluation can be communicated regarding pathology that was not visible in the image/video clips provided.**

**INVOICE**

23050

Thank you for this referral. If the clinical or image interpretation does not parallel your findings or if I can be of any further assistance please contact me.

Sebastian Schaub, Sebastian Schaub, DVM, Dr. med. vet. DipECVDI

[info@sonopath.com](mailto:info@sonopath.com)

**DATE**

6/23/23



**PATIENT**

Phoebe Vanaskie

**SPECIES**

Canine

**BREED**

Standard Poodle Mix

**SEX**

Spayed Female

**AGE**

7 Years

**INTERPRETED BY**

Sebastian Schaub,  
DVM Dr. med. vet.  
DipECVDI

**HOSPITAL NAME**

Williamsport West VH

**REFERRING VET**

Dr. Daverio

**INVOICE**

23050

**DATE**

6/23/23