



PATIENT PRESENTING CLINICAL SIGNS

Lulu Stanger History: Pt is having seizures, mildly elevated postprandial bile acids, not thriving, decreased appetite and water intake. CT was done for a possible hepatic shunt identification.

SPECIES Abnormal PE/Chem/CBC/UA Results: Test Results Unit Lowest Value Highest Value Qualifier Notes
Canine Creatinine 0.6 mg/dL 0.3 1.2 BUN 46 mg/dL 7 29 BUN: Creatinine Ratio 83 ALT 130 U/L 8 75 AST 94 U/L 50 ALP 246 U/L 46 337

COMPUTED TOMOGRAPHIC STUDY OF THE ABDOMEN

BREED

Poodle X A high resolution pre- and post-contrast CT study of the abdomen is provided for review.

COMPUTED TOMOGRAPHIC FINDINGS

SEX The peripheral soft tissue structures of the abdomen are circumferentially overexposed.

Female The serosal fat presents normal attenuation behavior. There is no evidence of peritoneal effusion or peritonitis.

AGE Both kidneys present within normal limits for size, shape and organ architecture. After contrast administration a bilaterally symmetric and uniform nephro- and pyelogram is noted.

4 Months

The adrenal glands are within normal limits for size, shape and organ architecture.

INTERPRETED BY

Sebastian Schaub,
DVM Dr. med. vet.
DipECVDI

Both liver and spleen present with normal shape, even surface, uniformly attenuating parenchyma and homogeneous contrast enhancement, unremarkable.

The portal vein presents a normal order of its tributary veins and intrahepatic branching. No abnormal vessel is noted inside and outside of the liver parenchyma.

HOSPITAL NAME

Mountain West VH

The pancreas is evenly contoured, the pancreatic parenchyma is homogeneous and presents uniform contrast enhancement.

REFERRING VET

Dr. Andrew Burton

The position, delineation, wall and content of the gastrointestinal tract are considered within normal limits throughout.

The bony and surrounding soft tissue structures reveal no abnormalities.

COMPUTED TOMOGRAPHIC DIAGNOSIS

INVOICE

23053

- No evidence of portosystemic shunting, neither intra- nor extrahepatic

INTERPRETATION OF THE FINDINGS & FURTHER RECOMMENDATIONS

DATE

6/23/23



PATIENT

Lulu Stanger

No macroscopic vascular bypass of the liver was noted in the pre- and post contrast studies of the abdomen. However, if the clinical signs are consistent with insufficiency of the liver primary non-cirrhotic portal hypertension (microvascular dysplasia) or other diffuse parenchymal liver disease cannot would still be a potential and should be ruled out by means of ultrasound guided or surgical liver biopsy.

SPECIES

Canine

No abnormalities are appreciated, explaining the hyporexia.

BREED

Poodle X

SEX

Female

AGE

4 Months

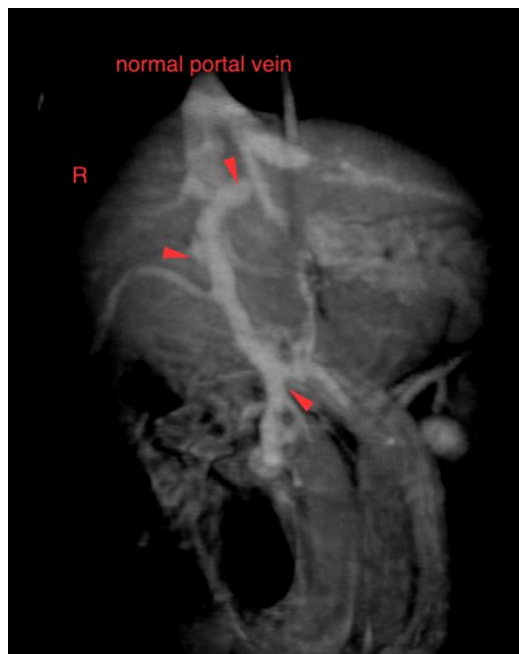

INTERPRETED BY

Sebastian Schaub,
DVM Dr. med. vet.
DipECVDI

HOSPITAL NAME

Mountain West VH

The information and recommendations provided are based on the images presented by the referring veterinarian/sonographer. No evaluation can be communicated regarding pathology that was not visible in the image/video clips provided.

REFERRING VET

Dr. Andrew Burton

Thank you for this referral. If the clinical or image interpretation does not parallel your findings or if I can be of any further assistance please contact me.

Sebastian Schaub, Sebastian Schaub, DVM, Dr. med. vet. DipECVDI
info@sonopath.com

INVOICE

23053

DATE

6/23/23

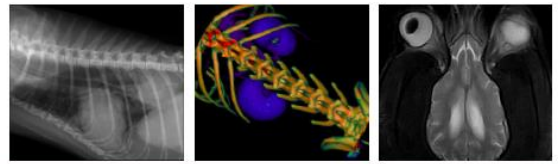

PATIENT

Lulu Stanger

SPECIES

Canine

BREED

Poodle X

SEX

Female

AGE

4 Months

INTERPRETED BY

Sebastian Schaub,
DVM Dr. med. vet.
DipECVDI

HOSPITAL NAME

Mountain West VH

REFERRING VET

Dr. Andrew Burton

INVOICE

23053

DATE

6/23/23