



PATIENT PRESENTING CLINICAL SIGNS

Misty Filiz History: presented for standard COHAT

COMPUTED TOMOGRAPHIC STUDY OF THE SKULL

SPECIES

Canine A high-resolution plain CT study of the skull is provided for review.

COMPUTED TOMOGRAPHIC FINDINGS

BREED

Lab Mix

The dentition is complete. Triadan 102,2 202 and 209 present a mild widening of the periodontal space. Triadan 104 & 204 present a loss of the periodontal ligament.

The nasal cavity presents the expected aerated spaces between thin & even conchae and turbinates with smooth mucosal lining.

SEX

Spayed Female

COMPUTED TOMOGRAPHIC DIAGNOSIS

- Dentoalveolar ankylosis 104 & 204
- Mild periodontal disease 102, 202 and 209

AGE

INTERPRETATION OF THE FINDINGS & FURTHER RECOMMENDATIONS

85 Pounds

The current CT study presents evidence of mild periodontal disease of triadan 102, 202 and 209. There is no signs for periodontal abscess or granuloma formation throughout. A complete dental workup has already been performed.

INTERPRETED BY

Sebastian Schaub,
DVM Dr. med. vet.
DipECVDI

HOSPITAL NAME

South Bay AH & PR

REFERRING VET

Dr. Ravinder Atwal

INVOICE

16292

DATE

6/23/22

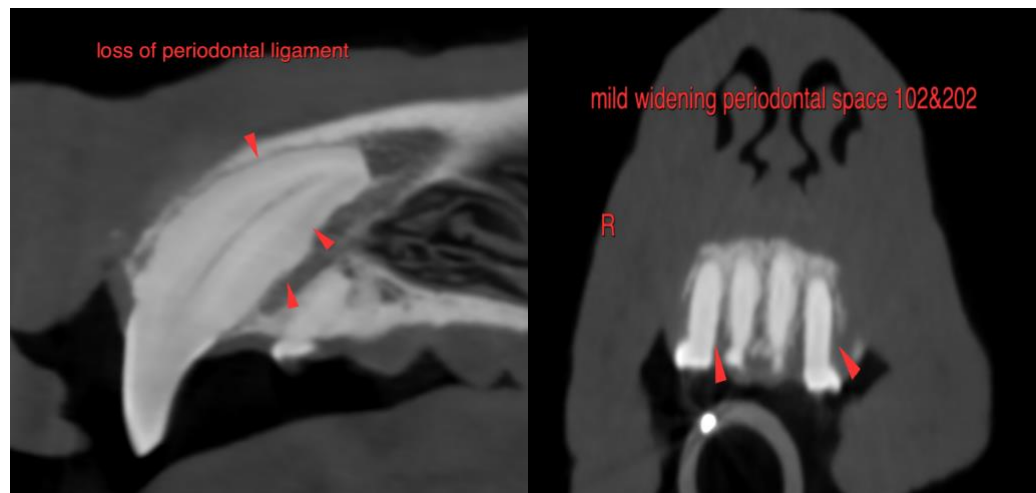

The information and recommendations provided are based on the images presented by the referring veterinarian/sonographer. No evaluation can be communicated regarding pathology that was not visible in the image/video clips provided.



PATIENT

Misty Filiz

Thank you for this referral. If the clinical or image interpretation does not parallel your findings or if I can be of any further assistance please contact me.

SPECIES

Canine

Sebastian Schaub, Sebastian Schaub, DVM, Dr. med. vet. DipECVDI
sebast.schaub@gmail.com

BREED

Lab Mix

SEX

Spayed Female

AGE

85 Pounds

INTERPRETED BY

Sebastian Schaub,
DVM Dr. med. vet.
DipECVDI

HOSPITAL NAME

South Bay AH & PR

REFERRING VET

Dr. Ravinder Atwal

INVOICE

16292

DATE

6/23/22