



PATIENT PRESENTING CLINICAL SIGNS

PATIENT Mia Dalrymple Previous CT scan done 8/27/21 (invoice # 47150) Had a CT scan done previously after poor response for collapsing trachea alone. CT results of rhinitis AUGUST 2021 Triadan 105, 205, 305, 311, 405 and 411 are absent. In the caudoventral aspect of the nasal cavity bilaterally a mild to moderate soft tissue swelling is present extending up to the choanal region with partial upper airway obstruction. Both temporomandibular joints present congruent joint spaces with even subchondral bone surfaces and are considered within normal limits. Both tympanic bullae are aerated, the mucosal lining is not seen, the bony wall is smooth and thin. The external ear canals are within normal limits. The brain presents no deviation from normal anatomy and symmetry.

SPECIES Canine The submandibular and medial retropharyngeal lymph nodes are small and elongated with a normal short-to-long-axis-ratio is < 0.5, the attenuation pattern is uniform. **COMPUTED TOMOGRAPHIC DIAGNOSIS** • Suspect rhinitis • Multiple absent teeth, see above

BREED Yorkie **INTERPRETATION OF THE FINDINGS & FURTHER RECOMMENDATIONS** The nasal swelling is concerning for mild rhinitis with partial upper airway obstruction which might be a source for the described clinical signs. No underlying cause for the potential rhinitis is appreciated, and the presumptive diagnosis is non-specific rhinitis. Rhinoscopy including sampling for microbial culture and histopathology may be used as advanced diagnostic tests. Check clinically for elongation of the soft palate, that may warrant staphylectomy

SEX FS **PREVIOUS AUGUST 2021 RAD report 1.** The round soft tissue opacity noted in the plane of the hyoid apparatus likely represents a normal salivary gland, however a laryngeal/pharyngeal mass is also considered. – There is no evidence of tracheal collapse, however this cannot be ruled out. 2. Mild, diffuse bronchial pattern – This likely represents fibrosis from prior disease which is accentuated by the expiratory phase of respiration, however infectious or allergic bronchitis and heartworm disease are also considered. 3. Diffuse hepatomegaly – Differentials include vacuolar hepatopathy, acute hepatitis and less likely neoplasia. hrw Here for labored breathing, coughing and loud breaths. Unresponsive to Pred, Acepromazine PRN for calming, Hydrocodone, Doxy

AGE 5 Years, 10 Months **Abnormal PE/Chem/CBC/UA Results:** June 8 bloodwork unremarkable. Rads showed an increase in soft tissue opacity along the dorsal aspect of the cervical trachea intending into the thoracic inlet. Concern of reduntatn tracheal membrane. Mild bronchointerstitial pattern. Inspiratory struggle/stirdor, worse when excited. When presente June 8 was in near distress. Responsive to Butorphanol. Ace and O2. Concern of rhinitis/nasal passage disease vs laryngeal/soft tissue obstruction. On sedated exam today- "billowing" of the soft palate, elongated soft palate. Unclear if that only is causing all the respiratory issues.

INTERPRETED BY Sebastian Schaub, DVM Dr. med. vet. DipECVDI

HOSPITAL NAME State Avenue Vet Clinic

COMPUTED TOMOGRAPHY OF THE SKULL

REFERRING VET A high resolution pre- and post-contrast CT study of the skull is provided for review.

Dr. Jessie Evoniuk **COMPUTED TOMOGRAPHIC FINDINGS**

INVOICE Triadan 105, 205, 305, 311, 405 and 411 are absent. The remainder of the dentition present thin periodontal spaces. Triadan 207 is rotated

52576 The nasal cavity presents the expected aerated spaces between thin & even conchae and turbinates with smooth mucosal lining.

DATE Both temporomandibular joints present congruent joint spaces with even subchondral bone surfaces and are considered within normal limits.

6-23-22 Both tympanic bullae are aerated, the mucosal lining is not seen, the bony wall is smooth and thin. The external ear canals are within normal limits.



PATIENT

Marked dorsoventral flattening of the cervical tracheal segment is appreciated.

Mia Dalrymple

COMPUTED TOMOGRAPHIC DIAGNOSIS

- Tracheal collapse
- Absent triadan 105, 205, 305, 311, 405 and 411
- Rotation 207

SPECIES

Canine

INTERPRETATION OF THE FINDINGS & FURTHER RECOMMENDATIONS

BREED

Yorkie

There is significant dorsoventral flattening of the trachea, indicating tracheal collapse. Tracheoscopy might be used for further grading and checking if accompanying bronchial collapse is present.

SEX

FS

AGE

5 Years, 10 Months

INTERPRETED BY

Sebastian Schaub, DVM
Dr. med. vet. DipECVDI

HOSPITAL NAME

State Avenue Vet
Clinic

REFERRING VET

Dr. Jessie Evoniuk

INVOICE

52576

DATE

6-23-22

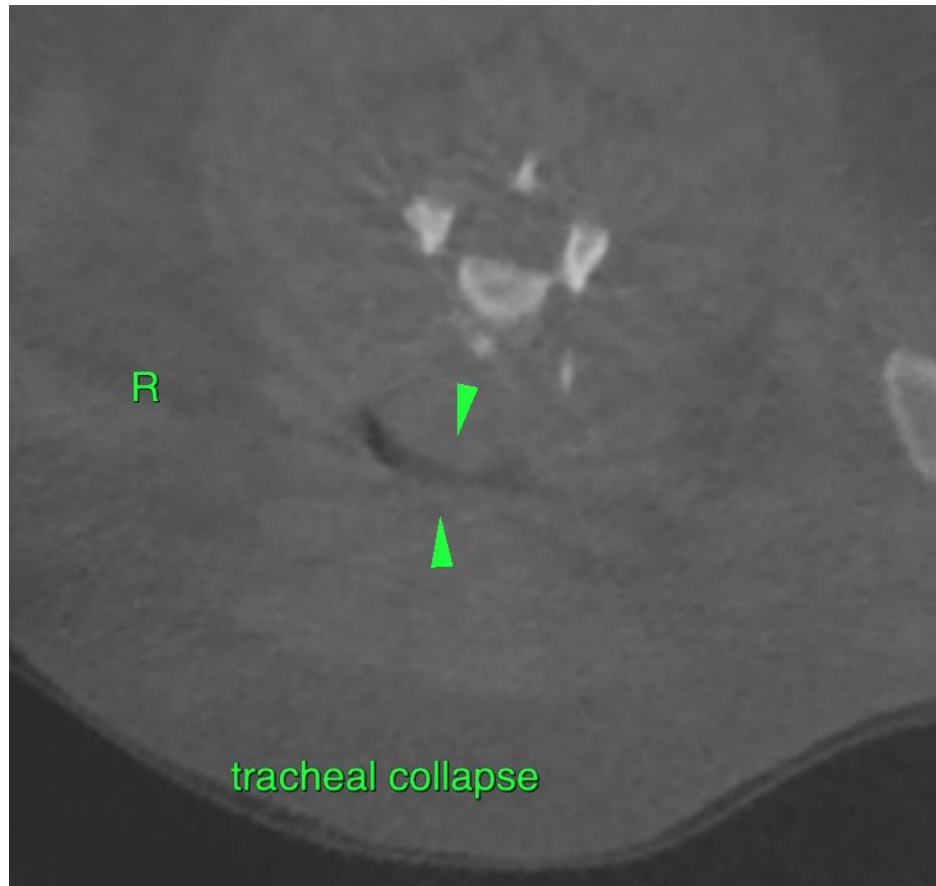



PATIENT

Mia Dalrymple

The information and recommendations provided are based on the images presented by the referring veterinarian/sonographer. No evaluation can be communicated regarding pathology that was not visible in the image/video clips provided.

SPECIES

Canine

Thank you for this referral. If the clinical or image interpretation does not parallel your findings or if I can be of any further assistance please contact me.

Sebastian Schaub, Sebastian Schaub, DVM, Dr. med. vet. DipECVDI
sebast.schaub@gmail.com

BREED

Yorkie

SEX

FS

AGE

5 Years, 10 Months

INTERPRETED BY

Sebastian Schaub, DVM
Dr. med. vet. DipECVDI

HOSPITAL NAME

State Avenue Vet
Clinic

REFERRING VET

Dr. Jessie Evoniuk

INVOICE

52576

DATE

6-23-22