



PATIENT PRESENTING CLINICAL SIGNS

Charlie Yoguel Patient presented for evaluation of 4-6 month history of stertorous breathing during deep sleep. Laryngeal exam WNL during intubation. No nasal discharge noted.

SPECIES COMPUTED TOMOGRAPHY OF THE SKULL

Canine A high resolution pre- and post-contrast CT study of the skull is provided for review.

COMPUTED TOMOGRAPHIC FINDINGS

BREED The pictured parts of the dentition are complete and unremarkable in all jaw quadrants.
 Lab Mix The nasal cavity presents the expected aerated spaces between thin & even conchae and turbinates with smooth mucosal lining. The soft palate is thickened, measuring up to 14 mm in height.
SEX Both temporomandibular joints present congruent joint spaces with even subchondral bone surfaces and are considered within normal limits.
 M Both tympanic bullae are aerated, the mucosal lining is not seen, the bony wall is smooth and thin. The external ear canals are within normal limits.

AGE The brain presents no deviation from normal anatomy and symmetry. The brain parenchyma is homogeneous and within normal limits for attenuation and distribution of contrast enhancement. The ventricular system is non-dilated and symmetric.

4 Years The submandibular and medial retropharyngeal lymph nodes are small and elongated with a normal short-to-long-axis-ratio is < 0.5, the attenuation and contrast enhancement pattern is uniform.

INTERPRETED BY

Sebastian Schaub, DVM
 Dr. med. vet. DipECVDI

COMPUTED TOMOGRAPHIC DIAGNOSIS

- Thickened soft palate
- Normal nasal passage and nasopharynx

HOSPITAL NAME

Mobile Pet Imaging

INTERPRETATION OF THE FINDINGS & FURTHER RECOMMENDATIONS

The thickened soft palate might be a source for the described clinical signs especially in combination with relaxation of the pharyngeal muscles during sleep. No additional abnormalities are appreciated throughout the upper airways or the remaining anatomical structures of the skull.

REFERRING VET

Seraydar

INVOICE

58972

DATE

6-22-23

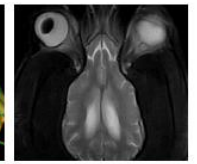
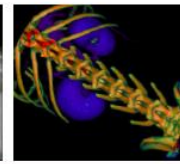

PATIENT

Charlie Yoguel

SPECIES

Canine

BREED

Lab Mix

SEX

M

AGE

4 Years

INTERPRETED BY

Sebastian Schaub, DVM
Dr. med. vet. DipECVDI

HOSPITAL NAME

Mobile Pet Imaging

REFERRING VET

Seraydar

INVOICE

58972

DATE

6-22-23

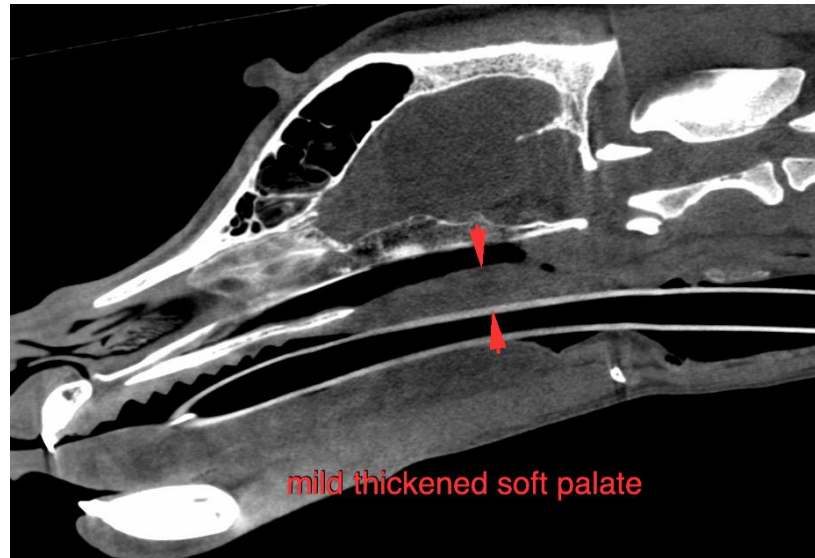



PATIENT

Charlie Yoguel

The information and recommendations provided are based on the images presented by the referring veterinarian/sonographer. No evaluation can be communicated regarding pathology that was not visible in the image/video clips provided.

SPECIES

Canine

Thank you for this referral. If the clinical or image interpretation does not parallel your findings or if I can be of any further assistance please contact me.

Sebastian Schaub, Sebastian Schaub, DVM, Dr. med. vet. DipECVDI
info@sonopath.com

BREED

Lab Mix

SEX

M

AGE

4 Years

INTERPRETED BY

Sebastian Schaub, DVM
Dr. med. vet. DipECVDI

HOSPITAL NAME

Mobile Pet Imaging

REFERRING VET

Seraydar

INVOICE

58972

DATE

6-22-23