



**PATIENT PRESENTING CLINICAL SIGNS**

**Alita Borghesi** Weight bearing lameness on Right forelimb worse after exercise. pain on palpation of right shoulder. ~ 3 wks ago pet was at the dog park and owner threw her ball and pet came back limping, O had Alita resting and she stopped limping after 3-4 days. Owner then took pet to the dog park once again where she was chasing after other dogs when she began limping again ( this was about two weeks ago). P did better with anti-inflammatories but still limping.

**SPECIES**

Canine

**COMPUTED TOMOGRAPHY OF THE FRONT LIMBS**

A high resolution pre- and post-contrast CT study of the front limbs is provided for review.

**BREED**

American Bulldog Mix

**COMPUTED TOMOGRAPHIC FINDINGS**

The osseous and surrounding soft tissue structures of both shoulder joints are within normal limits.

**SEX**

The right elbow joint presents smooth osseous margins. The medial coronoid process of the right elbow joint presents a homogeneous density with well-defined margins.

Spayed Female

There is mild a heterogeneous attenuation pattern of the medial coronoid process of the left elbow joint with mild sclerosis. The remainder of the osseous margins of the left elbow joint are smooth.

**AGE**

3 Years

**COMPUTED TOMOGRAPHIC DIAGNOSIS**

- Normal shoulder joints
- Very mild heterogeneity tip coronoid process left elbow joint

**INTERPRETED BY**

Sebastian Schaub, DVM  
Dr. med. vet. DipECVDI

**INTERPRETATION OF THE FINDINGS & FURTHER RECOMMENDATIONS**

The changes of the left elbow joint are not definitive for underlying disease of the medial coronoid process and can present a normal anatomical variant – check if pain can be elicited by pressure on the medial compartment of the elbow joint to rule out coronoid disease entirely.

**HOSPITAL NAME**

Mobile Pet Imaging

No abnormalities of the shoulder joints are appreciated. In case of strong suspicion for pathology of the bicipital tendon or rotator cuff injury, complementing workup by an ultrasound examination of the shoulder joints or MRI study of the shoulder joints appears beneficial.

**REFERRING VET**

Meaux

**INVOICE**

52572

**DATE**

6-22-22



**PATIENT**

Alita Borghesi

**SPECIES**

Canine

**BREED**

American Bulldog Mix

**SEX**

Spayed Female

**AGE**

3 Years

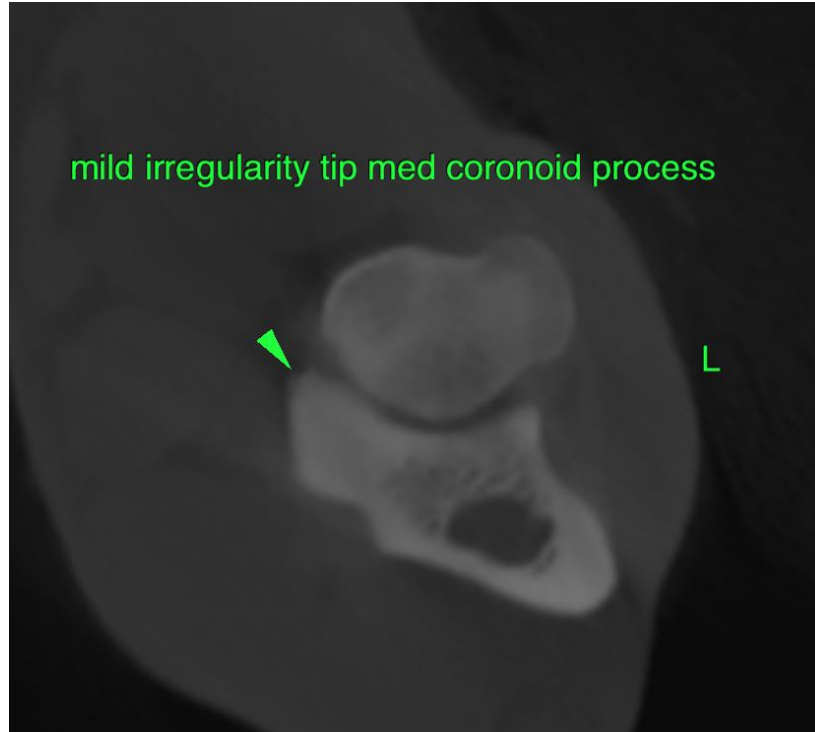

**INTERPRETED BY**

Sebastian Schaub, DVM  
Dr. med. vet. DipECVDI

**HOSPITAL NAME**

Mobile Pet Imaging

The information and recommendations provided are based on the images presented by the referring veterinarian/sonographer. No evaluation can be communicated regarding pathology that was not visible in the image/video clips provided.

**REFERRING VET**

Meaux

Thank you for this referral. If the clinical or image interpretation does not parallel your findings or if I can be of any further assistance please contact me.

**Sebastian Schaub**, Sebastian Schaub, DVM, Dr. med. vet. DipECVDI  
sebast.schaub@gmail.com

**INVOICE**

52572

**DATE**

6-22-22