



**PATIENT PRESENTING CLINICAL SIGNS**

Midnight Friday FIV positive cat. stertor, has airway trouble. seems to be coming from throat, not nose. bloodwork normal.

**SPECIES COMPUTED TOMOGRAPHY OF THE SKULL**

Feline A high resolution pre- and post-contrast CT study of the skull is provided for review.

**COMPUTED TOMOGRAPHIC FINDINGS**

**BREED** Triadan 301 is absent.

Domestic Medium Hair The nasal cavity presents the expected aerated spaces between thin & even conchae and turbinates with smooth mucosal lining. The nasopharynx is obliterated by a roundish, uniform soft tissue attenuating and peripherally accentuated soft tissue mass, measuring 1.3 x 1.2 x 1.9 cm. The mass presents a stalk like connection into the left Eustachian tube that might extend up into the left tympanic bulla. The osseous segment of the left Eustachian tube is dilated.

**SEX** Both temporomandibular joints present congruent joint spaces with even subchondral bone surfaces and are considered within normal limits.

**AGE** The left tympanic bulla is partially filled with fluid attenuating material. The osseous lining of the tympanic bullae is thickened, L>>R, measuring up to 5 mm in width; the margins are smooth.

1 The brain presents no deviation from normal anatomy and symmetry. The brain parenchyma is homogeneous and within normal limits for attenuation and distribution of contrast enhancement. The ventricular system is non-dilated and symmetric.

**INTERPRETED BY**

The submandibular and medial retropharyngeal lymph nodes are small and elongated with a normal short-to-long-axis-ratio is < 0.5, the attenuation and contrast enhancement pattern is uniform.

Sebastian Schaub, DVM  
Dr. med. vet. DipECVDI

**COMPUTED TOMOGRAPHIC DIAGNOSIS**

**HOSPITAL NAME**

Animal Medical  
Center of Mt.  
Pleasant

- Nasopharyngeal inflammatory polyp
- Pressure atrophy osseous lining left Eustachian tube
- Left sided advanced chronic otitis media
- Signs for preceding right sided otitis media
- Absent triadan 301

**REFERRING VET**

Lawhon

**INTERPRETATION OF THE FINDINGS & FURTHER RECOMMENDATIONS**

The appreciated nasopharyngeal mass is consistent with an inflammatory nasopharyngeal polyp, emanating from the left Eustachian tube or tympanic bulla. If not done so yet, removal of the polyp via traction technique is considered as the therapy of choice. If clinical signs reoccur or only incomplete removal of the polyp is possible, consider left sided ventral bulla osteotomy.

**INVOICE**

58947

**DATE**

6-21-23



**PATIENT**

Midnight Friday

**SPECIES**

Feline

**BREED**

Domestic Medium  
Hair

**SEX**

MN

**AGE**

1

**INTERPRETED BY**

Sebastian Schaub, DVM  
Dr. med. vet. DipECVDI

**HOSPITAL NAME**

Animal Medical  
Center of Mt.  
Pleasant

**REFERRING VET**

Lawhon

**INVOICE**

58947

**DATE**

6-21-23

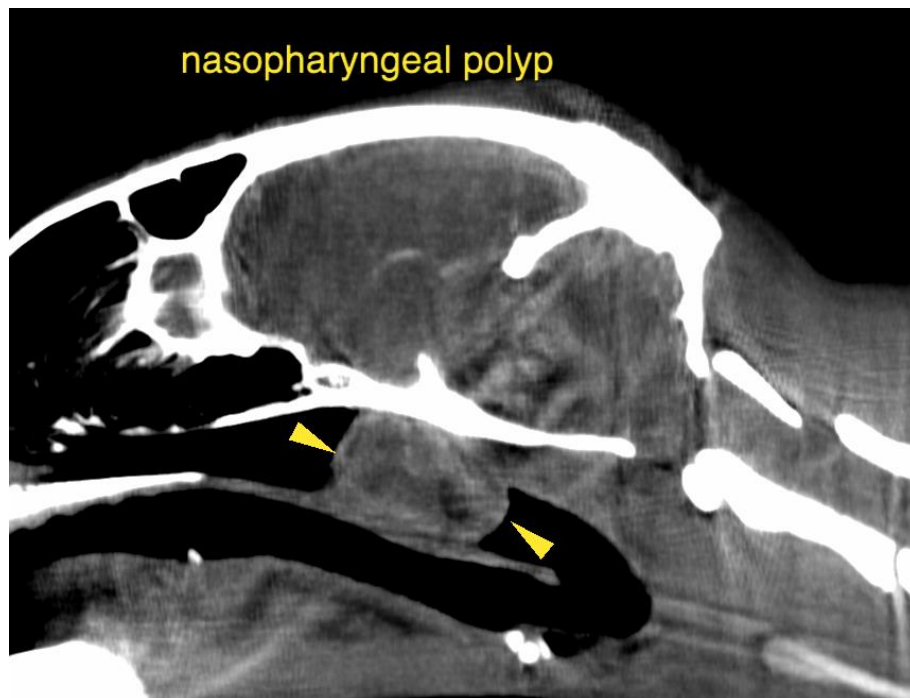
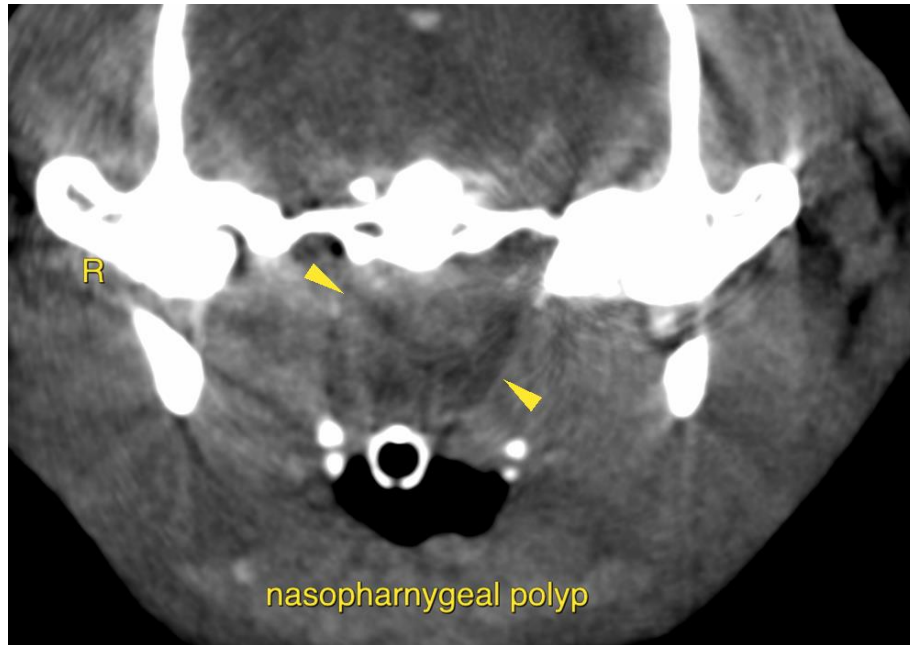



**PATIENT** The information and recommendations provided are based on the images presented by the referring veterinarian/sonographer. No evaluation can be communicated regarding pathology that was not visible in the image/video clips provided.

Midnight Friday

Thank you for this referral. If the clinical or image interpretation does not parallel your findings or if I can be of any further assistance please contact me.

**SPECIES**

Feline

**Sebastian Schaub**, Sebastian Schaub, DVM, Dr. med. vet. DipECVDI  
[info@sonopath.com](mailto:info@sonopath.com)

**BREED**

Domestic Medium  
Hair

**SEX**

MN

**AGE**

1

**INTERPRETED BY**

Sebastian Schaub, DVM  
Dr. med. vet. DipECVDI

**HOSPITAL NAME**

Animal Medical  
Center of Mt.  
Pleasant

**REFERRING VET**

Lawhon

**INVOICE**

58947

**DATE**

6-21-23