



PATIENT PRESENTING CLINICAL SIGNS

Diesel Downer lost weight, has severe periodontal disease. He will go under anesthesia for extensive dental work but needs to rule out neoplasia first.
Abnormal PE/Chem/CBC/UA Results: unremarkable

SPECIES RADIOGRAPHIC STUDY OF THE THORAX & ABDOMEN

Canine A complete set of radiographs of the thorax & abdomen is provided for review.

RADIOGRAPHIC FINDINGS

BREED Thorax

Doberman Pinscher Multifocal moderate spondylosis formation is seen along the thoracic spine.

The extrathoracic soft tissues present homogeneous without abnormalities.

SEX The caudal contour of the cardiac silhouette is steep and the caudal cardiac waist is lost. The heart is elongated in the VD projection, accentuating the left ventricle. The pulmonary vasculature is within normal limits.

Male Neuter

AGE The cranial mediastinum presents the expected soft tissue opacity. The mediastinal width is less than twice the width of the vertebral column at the same level.

10 Years The trachea is normal in diameter and presents the anticipated course. The luminal outline of the trachea is smooth.

INTERPRETED BY The bronchial tree presents with thin walls and tapers uniformly towards the periphery as expected.

Sebastian Schaub, DVM
Dr. med. vet. DipECVCI Multifocal throughout the lung parenchyma, randomly distributed punctuate mineralization are appreciated.

HOSPITAL NAME The diaphragm is well delineated with even surface and the expected mild cranial bulging of the diaphragmatic cupola.

St. Catherine's Animal Hospital Abdomen

Multifocal spondylosis formation is seen along the lumbar spine.

REFERRING VET No abnormalities of the extraabdominal soft tissues are noted. The abdominal wall is smooth and thin.

Dr. Boctor The serosal detail is maintained throughout the peritoneal and retroperitoneal space.

The liver is appropriate in position, size and presents uniform opacity.

INVOICE The splenic head is in the anticipated position and within normal limits for size and opacity. The splenic body and tail are considered normal for position, size, shape and opacity.

58962 Both kidneys are seen and present with normal size, shape, delineation and opacity. The urinary bladder is in its anticipated position. No radiopaque calculi are noted throughout the upper and lower urinary tract.

DATE The stomach is in its anticipated position and presents normal content.

6-21-23 The small intestinal loops are of even diameter and non-dilated, a small amount of gas is seen within the small intestinal loops and considered within normal limits.



PATIENT The colon is seen in the expected position and presents with appropriate content.

Diesel Downer

RADIOGRAPHIC DIAGNOSIS

- Equivocal mild cardiomegaly, accentuating the left side of the heart
- Pulmonary osteomas
- Spondylosis deformans

SPECIES

Canine

INTERPRETATION OF THE FINDINGS & FURTHER RECOMMENDATIONS

BREED

Doberman Pinscher

The prominent heart can still be a normal variant, however underlying cardiomyopathy (e.g. dilated cardiomyopathy) is a potential – correlated with clinical findings. In case of doubt, recommend complementing workup by a cardiac echo.

The abdomen presents without clinically relevant abnormalities.

SEX

Male Neuter

AGE

10 Years

INTERPRETED BY

Sebastian Schaub, DVM
Dr. med. vet. DipECVDI

HOSPITAL NAME

St. Catherine's Animal
Hospital

REFERRING VET

Dr. Boctor

INVOICE

58962

DATE

6-21-23

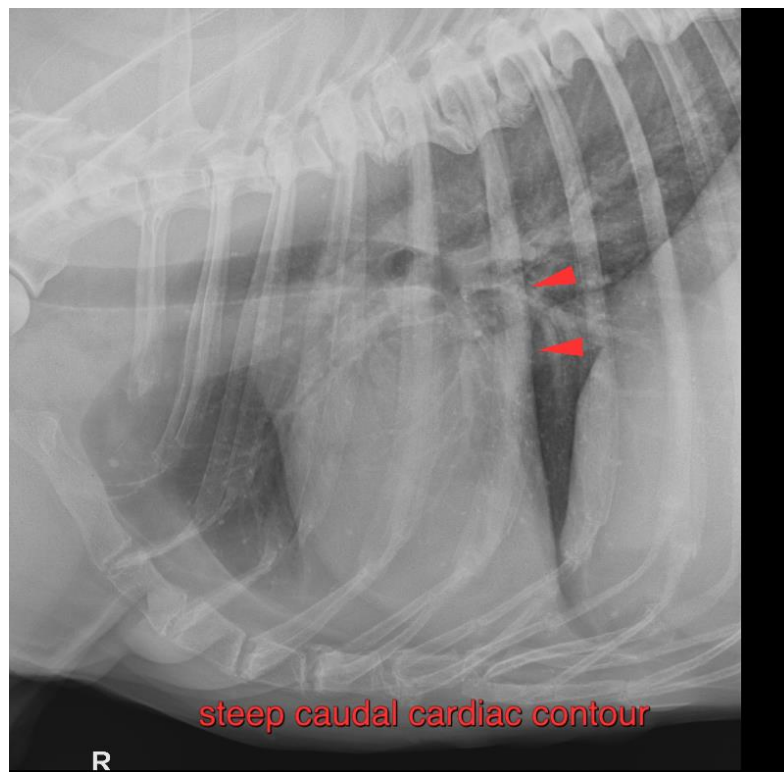



PATIENT

Diesel Downer

The information and recommendations provided are based on the images presented by the referring veterinarian/sonographer. No evaluation can be communicated regarding pathology that was not visible in the image/video clips provided.

SPECIES

Canine

Thank you for this referral. If the clinical or image interpretation does not parallel your findings or if I can be of any further assistance please contact me.

Sebastian Schaub, Sebastian Schaub, DVM, Dr. med. vet. DipECVDI
info@sonopath.com

BREED

Doberman Pinscher

SEX

Male Neuter

AGE

10 Years

INTERPRETED BY

Sebastian Schaub, DVM
Dr. med. vet. DipECVDI

HOSPITAL NAME

St. Catherine's Animal
Hospital

REFERRING VET

Dr. Boctor

INVOICE

58962

DATE

6-21-23