



PATIENT

Xena Trees

PRESENTING CLINICAL SIGNS

unable to elicit pain R thoracic limb. Rest WNL, good ROM neck. Grade 2/4 lame R thoracic limb. R/O calcification of biceps tendon

SPECIES

Canine

RADIOGRAPHIC STUDY OF THE RIGHT SHOULDER JOINT & RIGHT ELBOW JOINT

A mediolateral projection of the right shoulder joint is provided for review.

BREED

Hound Mix

RADIOGRAPHIC FINDINGS

The right shoulder joint is superimposed on the cranioventral aspect of the thorax.

The osseous margins of the right shoulder joint are smooth. An increased radiopacity of the intertubercular sulcus of the right shoulder joint is appreciated, and the surrounding soft tissue structures are within normal limits.

SEX

FS

The periarticular bones of the right elbow joint present mild to moderate osteophyte new bone formation. Significant sclerosis of the bone is seen at the base of the medial coronoid process of the right elbow joint and the contour of the medial coronoid process is ill-defined.

RADIOGRAPHIC DIAGNOSIS

- Mild degenerative osteoarthritis right elbow joint
- Evidence of coronoid disease right elbow joint
- Possible sclerosis intertubercular sulcus right shoulder joint

AGE

2 Years

INTERPRETED BY

Sebastian Schaub, DVM
Dr. med. vet. DipECVDI

INTERPRETATION OF THE FINDINGS & FURTHER RECOMMENDATIONS

The main finding is the degenerative joint disease of the right elbow joint very likely secondary to coronoid disease (elbow dysplasia) – the finding would be a plausible explanation for the right front limb lameness. A CT study of the elbow joints can be used as advanced imaging modality.

HOSPITAL NAME

Hamburg Veterinary
Clinic

The increased radiopacity of the intertubercular sulcus of the right humerus can be a sequela to superimposition with thoracic structures or indicates sclerosis/exostosis formation of the intertubercular sulcus due to underlying pathology of the bicipital tendon.

REFERRING VET

DenHeyer

INVOICE

52537

DATE

6-21-22



PATIENT

Xena Trees

SPECIES

Canine

BREED

Hound Mix

SEX

FS

AGE

2 Years

INTERPRETED BY

Sebastian Schaub, DVM
Dr. med. vet. DipECVDI

HOSPITAL NAME

Hamburg Veterinary
Clinic

REFERRING VET

DenHeyer

INVOICE

52537

DATE

6-21-22

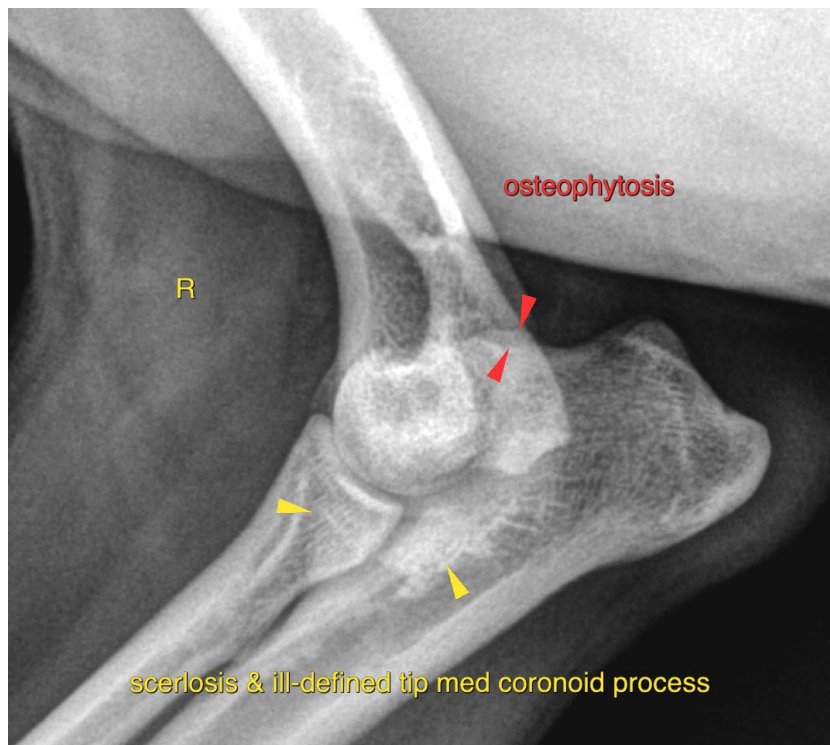



PATIENT

Xena Trees

The information and recommendations provided are based on the images presented by the referring veterinarian/sonographer. No evaluation can be communicated regarding pathology that was not visible in the image/video clips provided.

SPECIES

Canine

Thank you for this referral. If the clinical or image interpretation does not parallel your findings or if I can be of any further assistance please contact me.

BREED

Hound Mix

Sebastian Schaub, Sebastian Schaub, DVM, Dr. med. vet. DipECVDI
sebast.schaub@gmail.com

SEX

FS

AGE

2 Years

INTERPRETED BY

Sebastian Schaub, DVM
Dr. med. vet. DipECVDI

HOSPITAL NAME

Hamburg Veterinary
Clinic

REFERRING VET

DenHeyer

INVOICE

52537

DATE

6-21-22