



PATIENT

Mila Owen

PRESENTING CLINICAL SIGNS

Pre cohort CT, broken 204

COMPUTED TOMOGRAPHY OF THE SKULL

A high resolution pre- and post-contrast CT study of the skull are provided for review.

SPECIES

Canine

COMPUTED TOMOGRAPHIC FINDINGS

The pictured parts of the dentition are complete. The proximal third of the crown is fractured and the tip is absent, exposing the pulp cavity to the dental surface; the periodontal space of triadan 204 is thin, unremarkable. The remainder of the dentition present without abnormalities.

BREED

Siberian Husky

The nasal cavity presents the expected aerated spaces between thin & even conchae and turbinates with smooth mucosal lining.

SEX

Female Spayed

COMPUTED TOMOGRAPHIC DIAGNOSIS

- Complicated dental fracture 204

AGE

1 Year

INTERPRETATION OF THE FINDINGS & FURTHER RECOMMENDATIONS

The main finding is the complicated dental fracture of triadan 204, there are no signs for accompanying periodontal abscess or granuloma formation. The chances of capping the tooth should be discussed with dentist.

INTERPRETED BY

Sebastian Schaub, DVM
Dr. med. vet. DipECVDI

HOSPITAL NAME

South Bay Animal
Hospital & Pet Resort

REFERRING VET

Dr. Atwal

INVOICE

52552

DATE

6-21-22



PATIENT

Mila Owen

SPECIES

Canine

BREED

Siberian Husky

SEX

Female Spayed

AGE

1 Year

INTERPRETED BY

Sebastian Schaub, DVM
Dr. med. vet. DipECVDI

HOSPITAL NAME

South Bay Animal
Hospital & Pet Resort

REFERRING VET

Dr. Atwal

INVOICE

52552

DATE

6-21-22

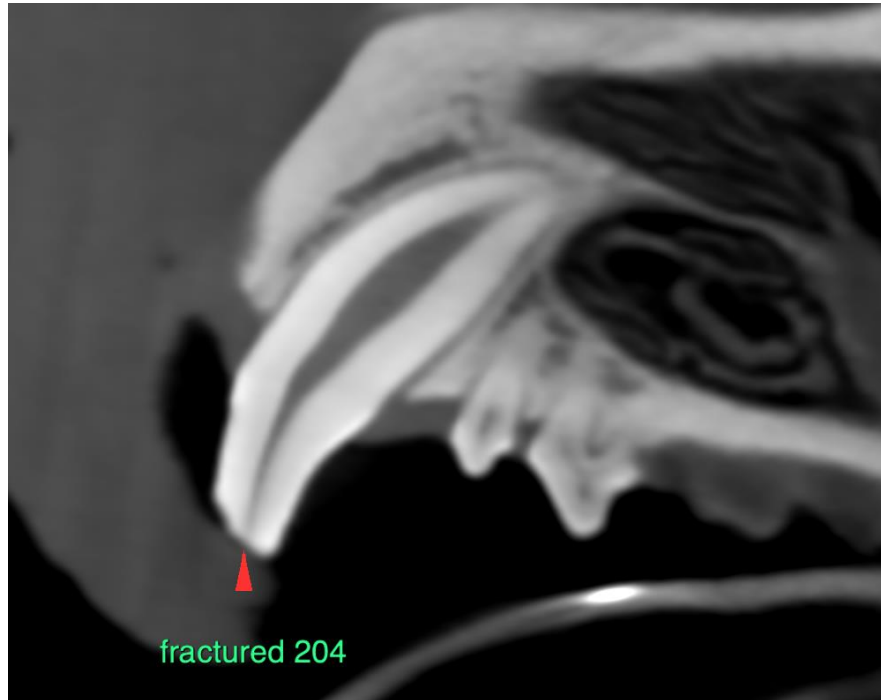

The information and recommendations provided are based on the images presented by the referring veterinarian/sonographer. No evaluation can be communicated regarding pathology that was not visible in the image/video clips provided.

Thank you for this referral. If the clinical or image interpretation does not parallel your findings or if I can be of any further assistance please contact me.

Sebastian Schaub, Sebastian Schaub, DVM, Dr. med. vet. DipECVDI
sebast.schaub@gmail.com