



PATIENT

George Hall

PRESENTING CLINICAL SIGNS

Came in on 6-17 -22 for right front limping. This was the history from that. " a couple of days ago George seemed sore but not bad. Last night he was more painful. Today George did not even want to get up and he was laying around most the day. " He came in again on 6-20-22 for recheck and xrays. The history from that is " He seems to be improving from 6-17 Sit n Wait visit for lameness. Gary thinks it might be a sprain.

SPECIES

Canine

Abnormal PE/Chem/CBC/UA Results: Was moving sound today, has right front limping on and off

BREED

Great Dane Mix

RADIOGRAPHIC STUDY OF THE FRONT LIMBS

A complete set of radiographs of the front limbs is provided for review.

RADIOGRAPHIC FINDINGS

SEX

Neutered

The bicipital sulcus of the right humerus presents with a mild patchy sclerosis.

The left shoulder joint presents smooth osseous margins, unremarkable.

Both elbow joints present smooth osseous margins and no abnormalities of the surrounding soft tissue structures are appreciated.

AGE

8 Years, 10 Months

The osseous margins of both carpal joints are smooth, unremarkable.

The axial sesamoid bone of the metacarpophalangeal joint of the fifth phalanx of the right front paw is bipartite.

INTERPRETED BY

Sebastian Schaub, DVM
Dr. med. vet. DipECVDI

The axial sesamoid bone of the metacarpophalangeal joint of the fifth phalanx of the left front paw is multipartite. The metacarpophalangeal joint and proximal interphalangeal joint of the fifth phalanx of the left front paw present moderate osteophyte new bone formation.

HOSPITAL NAME

Elizabeth Animal Hospital

RADIOGRAPHIC DIAGNOSIS

- Sclerosis intertubercular sulcus right humerus
- Moderate degenerative osteoarthritis metacarpophalangeal joint and proximal interphalangeal joint fifth phalanx
- Multipartite sesamoid bone abaxial sesamoid bone metacarpophalangeal joint fifth phalanx front paw bilaterally

REFERRING VET

Leon Anderson, DVM

INTERPRETATION OF THE FINDINGS & FURTHER RECOMMENDATIONS

The sclerosis of the intertubercular sulcus of the right humerus can indicate pathology of the bicipital tendon – check if pain can be elicited by manipulation of the shoulder joint and pressure on the bicipital tendon; if so ultrasound can be used as advanced imaging modality.

INVOICE

52536

The clinical relevance of the multipartite sesamoid bones is questionable but has been described as source for lameness in Rottweilers.

DATE

6-21-22

If clinical signs deteriorate again, recommend reevaluating the patient.



PATIENT

George Hall

SPECIES

Canine

BREED

Great Dane Mix

SEX

Neutered

AGE

8 Years, 10 Months

INTERPRETED BY

Sebastian Schaub, DVM
Dr. med. vet. DipECVDI

HOSPITAL NAME

Elizabeth Animal
Hospital

REFERRING VET

Leon Anderson, DVM

INVOICE

52536

DATE

6-21-22

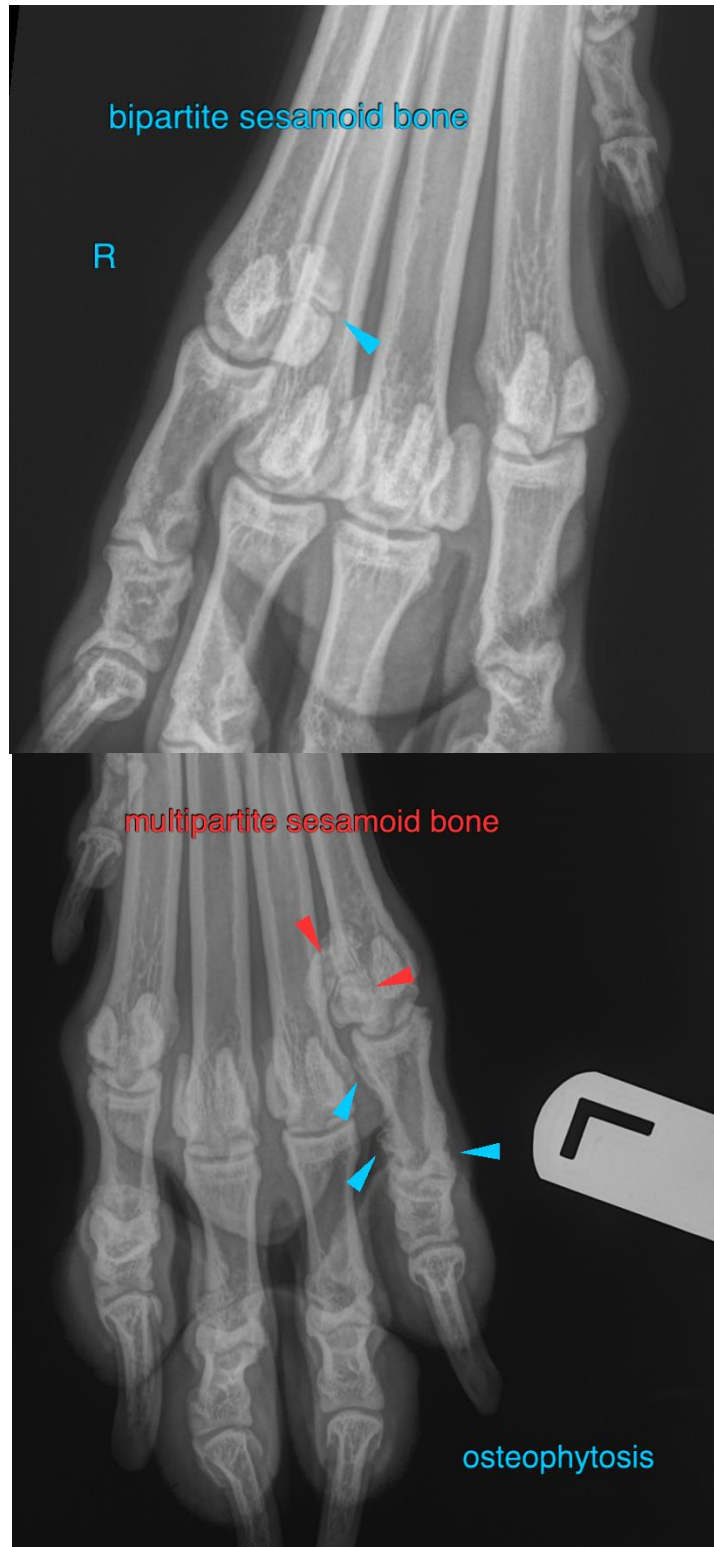



PATIENT

George Hall

SPECIES

Canine

BREED

Great Dane Mix

SEX

Neutered

AGE

8 Years, 10 Months

INTERPRETED BY

Sebastian Schaub, DVM
Dr. med. vet. DipECVDI

HOSPITAL NAME

Elizabeth Animal
Hospital

REFERRING VET

Leon Anderson, DVM

INVOICE

52536

DATE

6-21-22

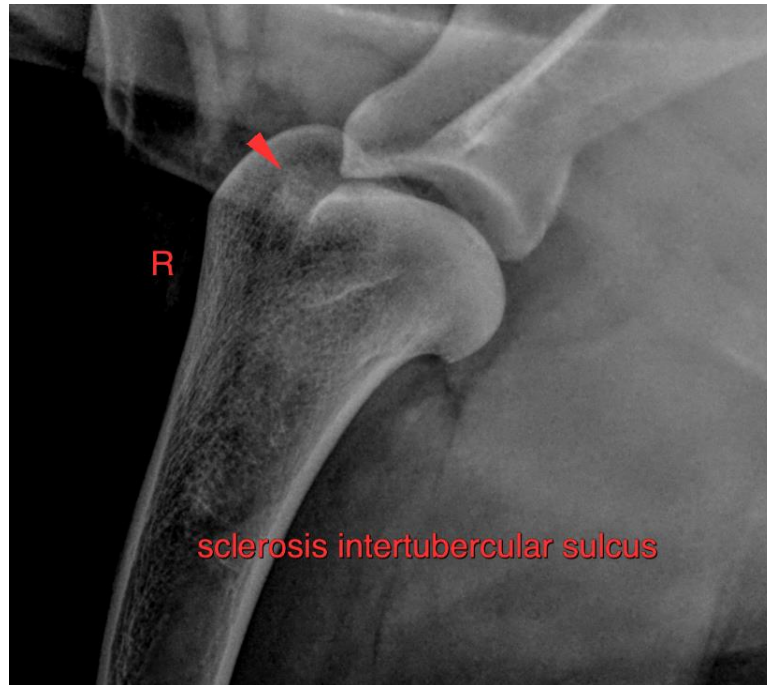

The information and recommendations provided are based on the images presented by the referring veterinarian/sonographer. No evaluation can be communicated regarding pathology that was not visible in the image/video clips provided.

Thank you for this referral. If the clinical or image interpretation does not parallel your findings or if I can be of any further assistance please contact me.

Sebastian Schaub, Sebastian Schaub, DVM, Dr. med. vet. DipECVDI
sebast.schaub@gmail.com