



PATIENT PRESENTING CLINICAL SIGNS

Bella Berry as can be ascertained from record; Several weeks of progressive dyspnea. On unspecified clavamox and meloxicam of 6/13/22 lethargy, short pants, foaming at mouth and 103.3 F pyrexia, Treated with clavamox. Treated in April 2022 for lyme w doxycycline

SPECIES RADIOGRAPHIC STUDY OF THE THORAX

Canine Radiographs of the thorax in three imaging planes are provided for review.

BREED RADIOGRAPHIC FINDINGS

Great Dane Mix The surrounding bony structures are within normal limits.

SEX The extrathoracic soft tissues present homogeneous without abnormalities.

Female The heart is of normal size and shape, there is no evidence of cardiac chamber or vascular enlargement. The pulmonary vasculature is within normal limits.

AGE The cranial mediastinum presents the expected soft tissue opacity. The mediastinal width is less than twice the width of the vertebral column at the same level.

7 Years, 8 Months The trachea is normal in diameter and presents the anticipated course. The luminal outline of the trachea is smooth.

INTERPRETED BY The lung parenchyma presents a generalized patchy ground glass opacification with multiple, randomly distributed, soft tissue opaque nodular lesions throughout the lung parenchyma.

Sebastian Schaub, DVM The diaphragm is well delineated with even surface and the expected mild cranial bulging of the Dr. med. vet. DipECVDI diaphragmatic cupola.

HOSPITAL NAME Ventral to the 11th rib, partially included in the collimation, ventral bulging of the subcutaneous tissue of the ventral abdominal walls is appreciated.

Blandford Animal Hospital **RADIOGRAPHIC DIAGNOSIS**

- Structured nodular interstitial lung pattern
- Possible cranioventral abdominal subcutaneous mass

REFERRING VET INTERPRETATION OF THE FINDINGS & FURTHER RECOMMENDATIONS

Holman The pulmonary pattern is highly suggestive for pulmonary metastatic disease, primary pulmonary neoplasia such as bronchogenic carcinoma or round cell tumor is a consideration as well. The ventral bulge of the cranioventral abdominal wall that might indicate a mammary or other subcutaneous soft tissue mass or is a sequela to folding of the skin secondary to positioning.

INVOICE 52540 Theoretically, granulomatous lung disease due to endemic mycotic infectious agent is a consideration, but I would expect lymph node involvement.

DATE Screen the patient for potential primary tumor.

6-21-22



PATIENT

Bella Berry

SPECIES

Canine

BREED

Great Dane Mix

SEX

Female

AGE

7 Years, 8 Months

INTERPRETED BY

Sebastian Schaub, DVM
Dr. med. vet. DipECVDI

HOSPITAL NAME

Blandford Animal
Hospital

REFERRING VET

Holman

INVOICE

52540

DATE

6-21-22

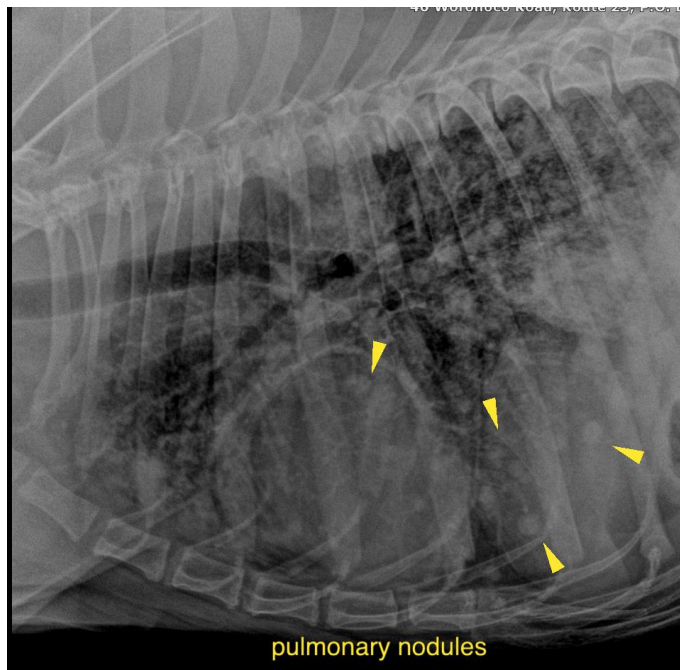

pulmonary nodules

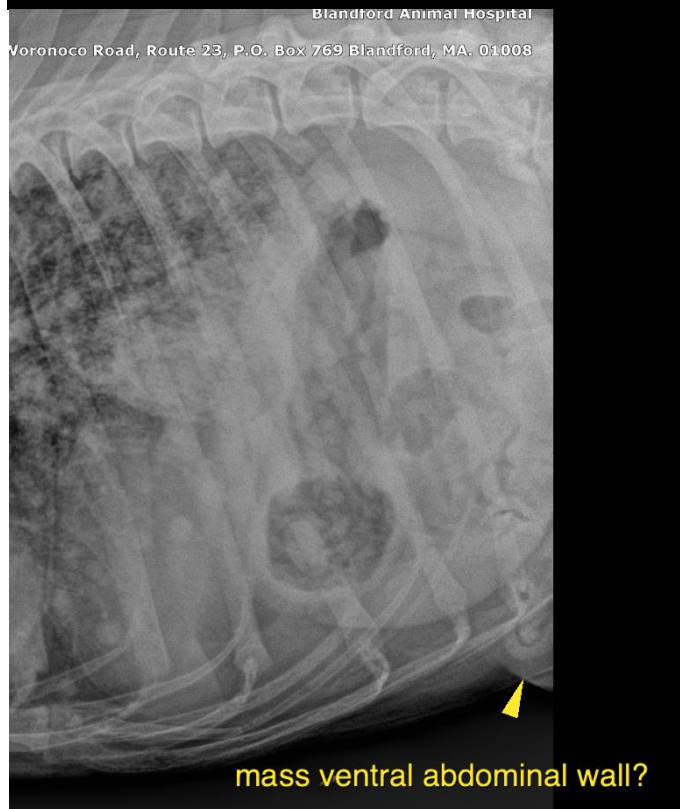

mass ventral abdominal wall?



PATIENT

Bella Berry

SPECIES

Canine

The information and recommendations provided are based on the images presented by the referring veterinarian/sonographer. No evaluation can be communicated regarding pathology that was not visible in the image/video clips provided.

BREED

Great Dane Mix

Thank you for this referral. If the clinical or image interpretation does not parallel your findings or if I can be of any further assistance please contact me.

Sebastian Schaub, Sebastian Schaub, DVM, Dr. med. vet. DipECVDI
sebast.schaub@gmail.com

SEX

Female

AGE

7 Years, 8 Months

INTERPRETED BY

Sebastian Schaub, DVM
Dr. med. vet. DipECVDI

HOSPITAL NAME

Blandford Animal
Hospital

REFERRING VET

Holman

INVOICE

52540

DATE

6-21-22