



**PATIENT PRESENTING CLINICAL SIGNS**

Jemma Oswald 5-6 month duration of intermitten limping on the right hind leg, somtimes limps on both hind legs.

**RADIOGRAPHIC STUDY OF THE PELVIS AND STIFLE JOINTS**

**SPECIES** A ventrodorsal view of the pelvis and radiographs of the stifle joints in two orthogonal imaging planes are provided for review.

Canine

**RADIOGRAPHIC FINDINGS**

**BREED**

Rottweiler

Both femoral heads are misshapen and flattened. The periarticular bones of the coxofemoral joints bilaterally present moderate osteophyte new bone formation. The acetabular groove bilaterally is shallow and the center of the femoral heads is lateral to the dorsal acetabular rim. The joint space of the coxofemoral joints is widened and incongruent.

**SEX**

FS

The periarticular bones of both stifle joints present very mild osteophyte new bone formation. The stifle joints bilaterally present a very mild intracapsular soft tissue swelling.

**RADIOGRAPHIC DIAGNOSIS**

**AGE**

1 Year, 5 Months

- Advanced degenerative osteoarthritis coxofemoral joints bilaterally due to hip dysplasia
- Very mild degenerative osteoarthritis stifle joints bilaterally
- Very mild articular swelling stifle joints bilaterally

**INTERPRETED BY**

**INTERPRETATION OF THE FINDINGS & FURTHER RECOMMENDATIONS**

Sebastian Schaub, DVM  
Dr. med. vet. DipECVDI

The degenerative joint disease of the coxofemoral joints is can be a source for the history of bilateral hind limb lameness. Check clinically for pain during manipulation of the coxofemoral joints.

**HOSPITAL NAME**

River Valley  
Veterinary Wellness  
Clinic

The stifle joints present very mild degenerative changes and bilateral signs for very mild joint effusion. The changes can indicate early stage of pathology of cranial cruciate ligament ± meniscal disease or can be secondary to trauma, 'wear-and-tear', (arthritis). A positive drawer sign or tibial compression test under general anesthesia would support the diagnosis of accompanying cranial cruciate ligament pathology.

**REFERRING VET**

Dr. Devashree Pala

**INVOICE**

58920

**DATE**

6-20-23



**PATIENT**

Jemma Oswald

**SPECIES**

Canine

**BREED**

Rottweiler

**SEX**

FS

**AGE**

1 Year, 5 Months

**INTERPRETED BY**

Sebastian Schaub, DVM  
Dr. med. vet. DipECVDI

**HOSPITAL NAME**

River Valley  
Veterinary Wellness  
Clinic

**REFERRING VET**

Dr. Devashree Pala

**INVOICE**

58920

**DATE**

6-20-23





**PATIENT**

Jemma Oswald

**SPECIES**

Canine

**BREED**

Rottweiler

**SEX**

FS

**AGE**

1 Year, 5 Months

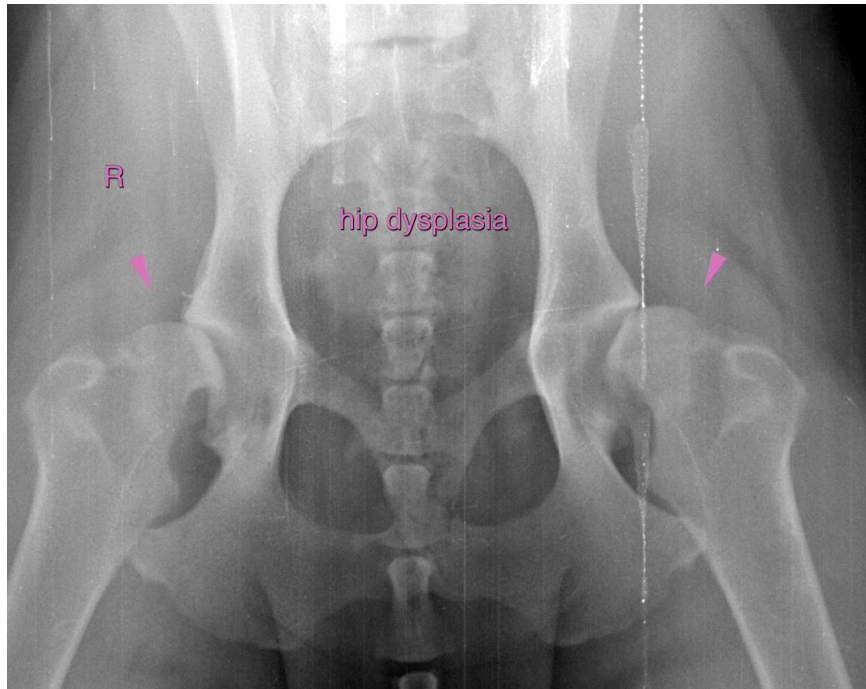

**INTERPRETED BY**

Sebastian Schaub, DVM  
Dr. med. vet. DipECVDI

The information and recommendations provided are based on the images presented by the referring veterinarian/sonographer. No evaluation can be communicated regarding pathology that was not visible in the image/video clips provided.

**HOSPITAL NAME**

River Valley  
Veterinary Wellness  
Clinic

Thank you for this referral. If the clinical or image interpretation does not parallel your findings or if I can be of any further assistance please contact me.

**Sebastian Schaub**, Sebastian Schaub, DVM, Dr. med. vet. DipECVDI  
[info@sonopath.com](mailto:info@sonopath.com)

**REFERRING VET**

Dr. Devashree Pala

**INVOICE**

58920

**DATE**

6-20-23