



PATIENT PRESENTING CLINICAL SIGNS

Izzy Minson
intermittent weight bearing lameness LF.
Abnormal PE/Chem/CBC/UA Results: Thickening of ulna and soft tissue swelling proximal to carpus joint.

SPECIES RADIOGRAPHIC STUDY OF THE CARPAL JOINTS

Canine
Radiographs of the carpal joints in two imaging planes are provided for review.

RADIOGRAPHIC FINDINGS

BREED
At the accessory carpal bone, moderate enthesophyte formation is appreciated.
GSP
A soft tissue swelling is proximal to the accessory carpal bone bilaterally, L>>>R.
SEX
The remainder of the osseous and soft tissue structures of the carpal joints are within normal limits.
FS
The abaxial sesamoid bone of the metacarpophalangeal joint of the second phalanx of the left front limb is multipartite.
AGE
Multiple interphalangeal joints of both front paws present advanced osteophyte new bone formation.

8 Years RADIOGRAPHIC DIAGNOSIS

INTERPRETED BY

Sebastian Schaub, DVM
Dr. med. vet. DipECVDI

- Soft tissue swelling proximal to accessory carpal bone bilaterally, L>>>R
- Moderate enthesophyte formation accessory carpal bone bilaterally
- Degenerative osteoarthritis multiple interphalangeal joints front paws bilaterally
- Multipartite sesamoid bone metacarpophalangeal joint second phalanx left front limbs

HOSPITAL NAME

Pinebrook Animal Hospital

INTERPRETATION OF THE FINDINGS & FURTHER RECOMMENDATIONS

The swelling proximal to the accessory carpal bone is suggestive for tendinopathy of the flexor carpi ulnaris muscle.* Other potentials include inflammation of the peritendinous tissue, granuloma formation, bursitis or less likely neoplasia. Ultrasound would be ideal for further evaluation of the architecture of the flexor carpi ulnaris muscle.

REFERRING VET

Dr. Britt Dubil

* Kuan SY, Smith BA, Fearnside SM, Black AP, Allan GS. Flexor carpi ulnaris tendinopathy in a Weimaraner. Aust Vet J. 2007 Oct;85(10):401-4. doi: 10.1111/j.1751-0813.2007.00187.x. PMID: 17903127.

INVOICE

52523

DATE

6-20-22



PATIENT

Izzy Minson

SPECIES

Canine

BREED

GSP

SEX

FS

AGE

8 Years

INTERPRETED BY

Sebastian Schaub, DVM
Dr. med. vet. DipECVDI

HOSPITAL NAME

Pinebrook Animal
Hospital

REFERRING VET

Dr. Britt Dubil

INVOICE

52523

DATE

6-20-22

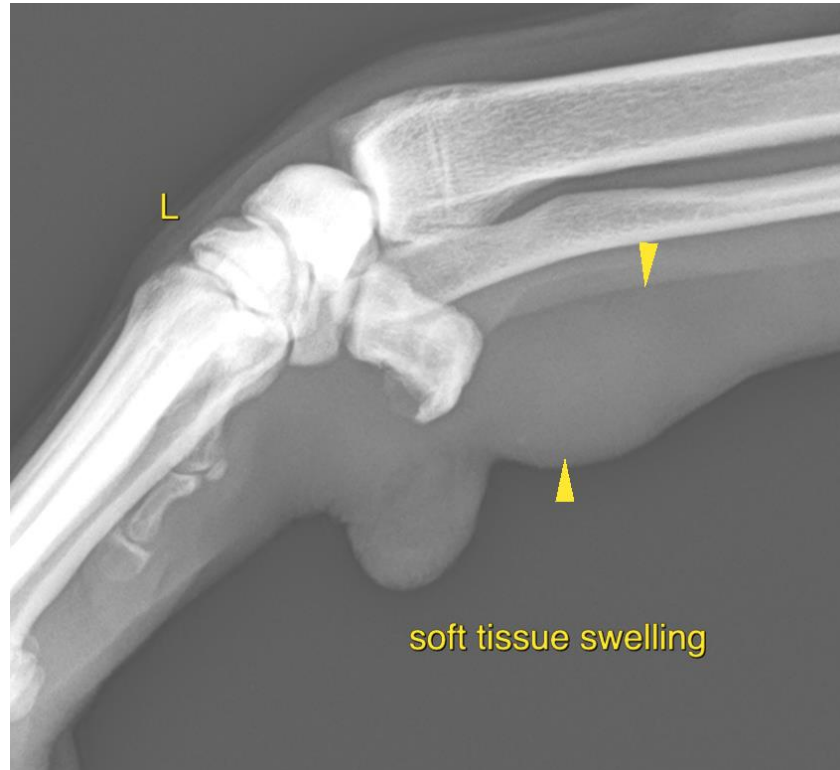

The information and recommendations provided are based on the images presented by the referring veterinarian/sonographer. No evaluation can be communicated regarding pathology that was not visible in the image/video clips provided.

Thank you for this referral. If the clinical or image interpretation does not parallel your findings or if I can be of any further assistance please contact me.

Sebastian Schaub, Sebastian Schaub, DVM, Dr. med. vet. DipECVDI
sebast.schaub@gmail.com