



**PATIENT**

Emma Zimmerman

**PRESENTING CLINICAL SIGNS**

Previous hx RHL lameness that responds to Rimadyl.  
Abnormal PE/Chem/CBC/UA Results: Drawer present RH on sedated palpation.

**SPECIES**

Canine

**RADIOGRAPHIC STUDY OF THE STIFLE JOINTS**

Radiographs of the stifle joints in two imaging planes are provided for review.

**BREED**

Pit Bull Mix

**RADIOGRAPHIC FINDINGS**

The volume of the soft tissue shadow of the left thigh musculature is moderately decreased.

The periarticular bones of both stifle joints present mild osteophyte new bone formation and both stifle joints present a moderate intracapsular soft tissue swelling, L>R.

**SEX**

FS

- Degenerative osteoarthritis stifle joints bilaterally, L>R
- Articular swelling stifle joints bilaterally, L>R
- Disuse atrophy musculature left hind limb

**AGE**

3 Years

**INTERPRETATION OF THE FINDINGS & FURTHER RECOMMENDATIONS**

The radiographic study is consistent with bilateral chronic degenerative osteoarthritis with concomitant joint effusion of both stifle joints, L>R. The most-likely underlying cause is (partial) rupture of the cranial cruciate ligament with or without meniscal disease.

**INTERPRETED BY**

Sebastian Schaub, DVM  
Dr. med. vet. DipECVDI

**HOSPITAL NAME**

Pinebrook Animal  
Hospital

**REFERRING VET**

Dr. Britt Dubil

**INVOICE**

52519

**DATE**

6-20-22

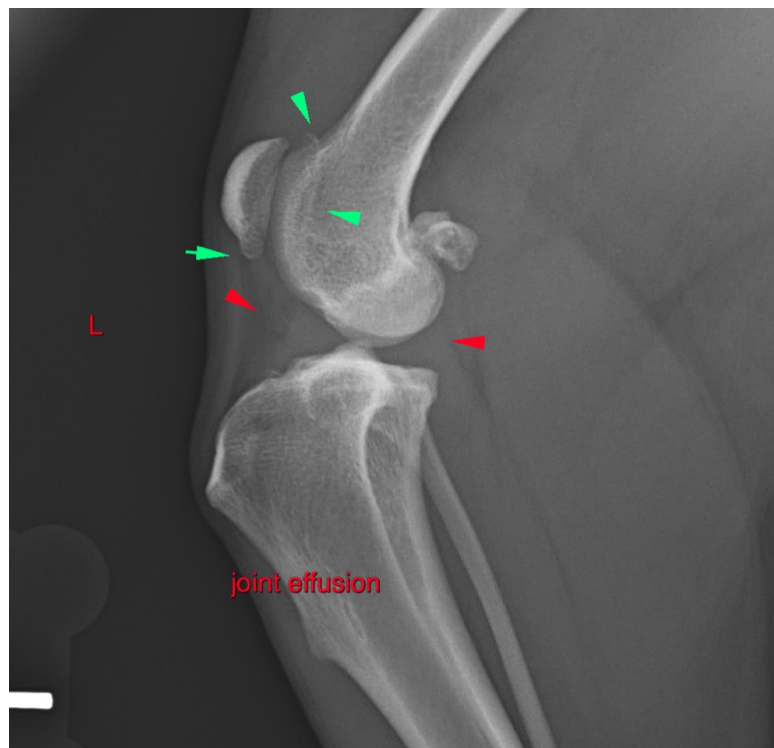



**PATIENT**

Emma Zimmerman

**SPECIES**

Canine

**BREED**

Pit Bull Mix

**SEX**

FS

**AGE**

3 Years

**INTERPRETED BY**

Sebastian Schaub, DVM  
Dr. med. vet. DipECVDI

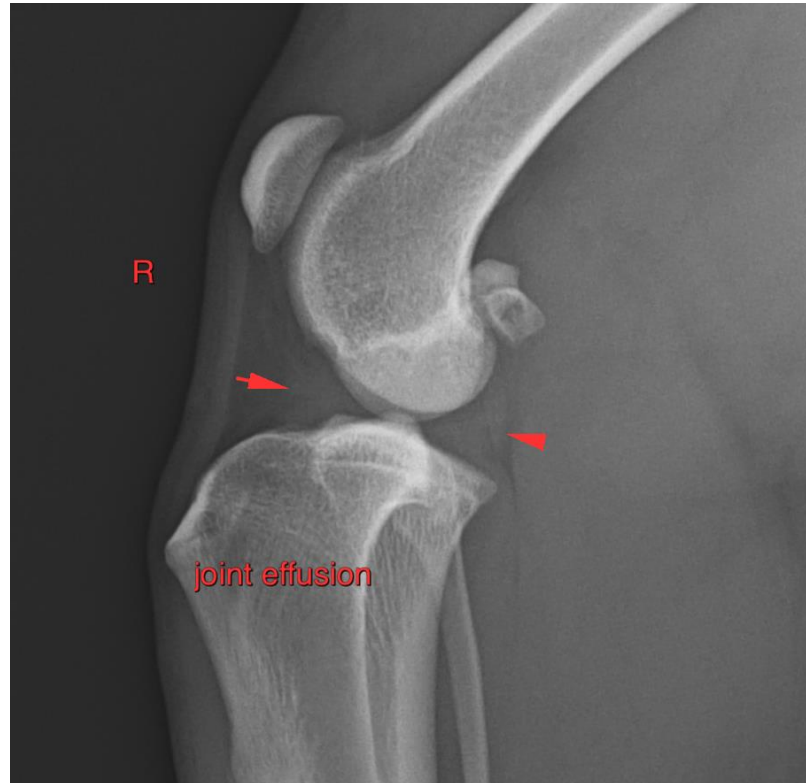

**HOSPITAL NAME**

Pinebrook Animal  
Hospital

**REFERRING VET**

Dr. Britt Dubil

**INVOICE**

52519

**DATE**

6-20-22

The information and recommendations provided are based on the images presented by the referring veterinarian/sonographer. No evaluation can be communicated regarding pathology that was not visible in the image/video clips provided.

Thank you for this referral. If the clinical or image interpretation does not parallel your findings or if I can be of any further assistance please contact me.

**Sebastian Schaub**, Sebastian Schaub, DVM, Dr. med. vet. DipECVDI  
sebast.schaub@gmail.com