



PATIENT PRESENTING CLINICAL SIGNS

Delilah Jane Carstarphen Upper respiratory noise, suspect nasal origin.

COMPUTED TOMOGRAPHY OF THE SKULL

A high resolution pre- and post-contrast CT study of the skull is provided for review.

SPECIES

Feline

COMPUTED TOMOGRAPHIC FINDINGS

The pictured parts of the dentition are complete and unremarkable in all jaw quadrants.

BREED

DSH

In the right nasal cavity, a mild to moderate amount of fluid attenuating material is attached to the nasal mucosal lining. Moderate destruction of the right nasal conchal & turbinate structures is appreciated.

Both temporomandibular joints present congruent joint spaces with even subchondral bone surfaces and are considered within normal limits.

SEX

Spayed Female

The left tympanic bulla is aerated, the mucosal lining is not seen, the bony wall is smooth and thin. The right tympanic bulla is filled with non-contrast enhancing soft tissue material; the osseous lining is mildly thickened and smooth. The external ear canals are within normal limits.

AGE

1 Year, 9 Months

The brain presents no deviation from normal anatomy and symmetry. The brain parenchyma is homogeneous and within normal limits for attenuation and distribution of contrast enhancement. The ventricular system is non-dilated and symmetric.

The right mandibular lymph nodes and the medial retropharyngeal lymph nodes bilaterally are mildly prominent.

INTERPRETED BY

Sebastian Schaub, DVM
Dr. med. vet. DipECVDI

COMPUTED TOMOGRAPHIC DIAGNOSIS

- Destructive rhinitis, R>>L
- Right sided otitis media

HOSPITAL NAME

Mobile Pet Imaging

INTERPRETATION OF THE FINDINGS & FURTHER RECOMMENDATIONS

The findings are consistent with destructive rhinitis, R>>L. The causative agent is most likely primary viral ± bacterial superinfection. A nasal foreign body can cause unilateral rhinitis as well. Even though unlikely there is a small chance of emerging fungal (cryptococcal) superinfection.

REFERRING VET

Meaux

The prominent tributary lymph nodes are consistent with secondary reactive lymphadenitis due to the underlying chronic rhinitis.

Rhinoscopy with biopsy and samples for microbial cultures appears beneficial. Clinical signs can reoccur in chronic cases of rhinosinusitis.

INVOICE

52525

The right sided otitis media can be a sequela to ascending infection by the auditory tube. At this point there is no evidence of inflammatory polyp formation.

DATE

6-20-22



PATIENT

Delilah Jane
Carstarphen

SPECIES

Feline

BREED

DSH

SEX

Spayed Female

AGE

1 Year, 9 Months

INTERPRETED BY

Sebastian Schaub, DVM
Dr. med. vet. DipECVDI

HOSPITAL NAME

Mobile Pet Imaging

REFERRING VET

Meaux

INVOICE

52525

DATE

6-20-22

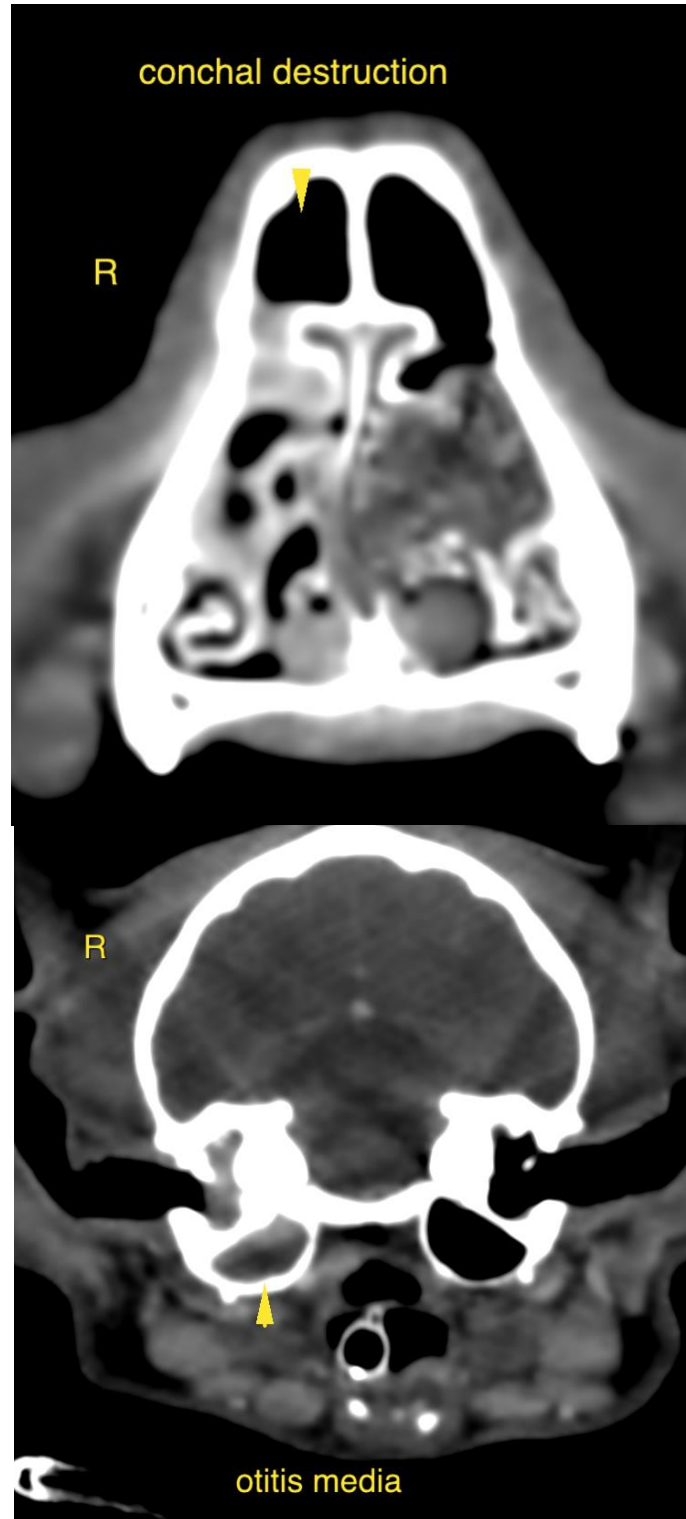

**PATIENT**Delilah Jane
Carstarphen

The information and recommendations provided are based on the images presented by the referring veterinarian/sonographer. No evaluation can be communicated regarding pathology that was not visible in the image/video clips provided.

Thank you for this referral. If the clinical or image interpretation does not parallel your findings or if I can be of any further assistance please contact me.

SPECIES

Feline

Sebastian Schaub, Sebastian Schaub, DVM, Dr. med. vet. DipECVDI
sebast.schaub@gmail.com

BREED

DSH

SEX

Spayed Female

AGE

1 Year, 9 Months

INTERPRETED BYSebastian Schaub, DVM
Dr. med. vet. DipECVDI**HOSPITAL NAME**

Mobile Pet Imaging

REFERRING VET

Meaux

INVOICE

52525

DATE

6-20-22