



PATIENT

Apollo Ginder

PRESENTING CLINICAL SIGNS

P IS AN 8Y9M OLD M/N PINSCHER MIX PRESENTING TODAY FOR R HIND LEG LAMENESS. O STATES P LIMPS ON LEG OCC. YESTERDAY MORNING WOKE UP NON WEIGHT BEARING. P CRIES WHEN O TOUCHES LEG.

SPECIES

Canine

Abnormal PE/Chem/CBC/UA Results: Skin: Healthy hair coat. No ectoparasites seen, skin clean dry and intact. 3-4cm diameter round soft freely movable SQ mass right thoracic wall
Musculoskeletal: BCS = 5/9. nonweightbearing lameness right rear, medial buttress, moderate drawer, swelling proximal to right stifle

BREED

Pinscher Mix

RADIOGRAPHIC STUDY OF THE STIFLE JOINTS

Radiographs of both stifle joints in two imaging planes are provided for review.

RADIOGRAPHIC FINDINGS

SEX

NM

The periarticular bones of the right stifle joint present mild to moderate osteophyte new bone formation. The prepuce is superimposed on the right stifle joint, limiting assessment of the intracapsular soft tissue shadow, that appears mildly increased.

The osseous and surrounding soft tissue structures of the left stifle joint are within normal limits.

AGE

8 Years, 9 Months

RADIOGRAPHIC DIAGNOSIS

- Mild degenerative osteoarthritis right stifle joint
- Suspect mild articular swelling right stifle joint

INTERPRETED BY

Sebastian Schaub, DVM
Dr. med. vet. DipECVDI

INTERPRETATION OF THE FINDINGS & FURTHER RECOMMENDATIONS

The radiographic study is consistent with right sided mild chronic degenerative osteoarthritis with mild joint effusion of the stifle joint. The most-likely underlying cause is (partial) rupture of the cranial cruciate ligament with or without meniscal disease.

HOSPITAL NAME

DPC Veterinary
Hospital

A positive drawer sign or tibial compression test under general anesthesia can be used to confirm the diagnosis.

REFERRING VET

Dr. Cepero

INVOICE

52520

DATE

6-20-22



PATIENT

Apollo Ginder

SPECIES

Canine

BREED

Pinscher Mix

SEX

NM

AGE

8 Years, 9 Months

INTERPRETED BY

Sebastian Schaub, DVM
Dr. med. vet. DipECVDI

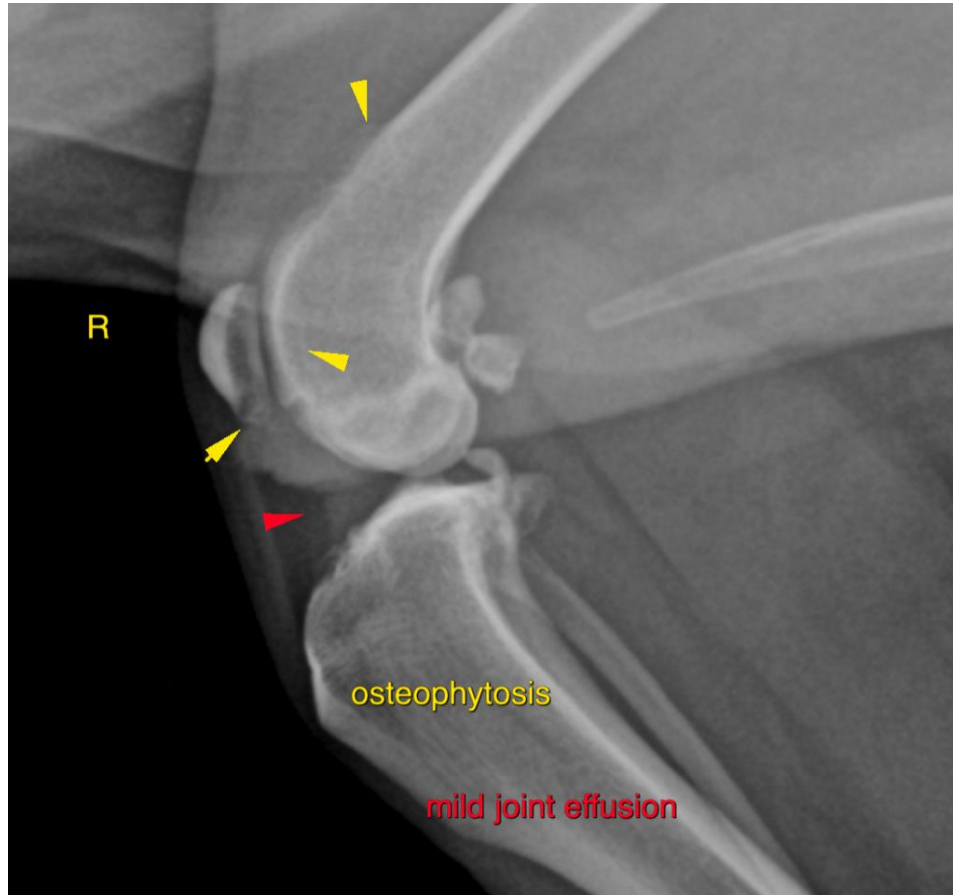

HOSPITAL NAME

DPC Veterinary
Hospital

REFERRING VET

Dr. Cepero

INVOICE

52520

DATE

6-20-22

The information and recommendations provided are based on the images presented by the referring veterinarian/sonographer. No evaluation can be communicated regarding pathology that was not visible in the image/video clips provided.

Thank you for this referral. If the clinical or image interpretation does not parallel your findings or if I can be of any further assistance please contact me.

Sebastian Schaub, Sebastian Schaub, DVM, Dr. med. vet. DipECVDI
sebast.schaub@gmail.com