



PATIENT

Phoenix Gilmore

SPECIES

Canine

BREED

Mixed

SEX

FS

AGE

10

WEIGHT

33.2kg

INTERPRETED BY

Sebastian Schaub, DVM
Dr. med. vet.
DipECVDI

IMAGING PERFORMED BY

MR/YM

HOSPITAL NAME

Green Dog Dental and
Wellness

REFERRING VET

Dr. Alzate

INVOICE

75265

DATE

6-2-26

PRESENTING CLINICAL SIGNS

Acute onset Non-weight-bearing right hind limb lameness, reactive to flexion and extension of right hind limb, some thickening of right stifle, not reactive to palpation of right hip.
hx of left TPLO

RADIOGRAPHIC STUDY OF THE STIFLE JOINTS

Radiographs of the stifle joints in two imaging planes are provided for review.

RADIOGRAPHIC FINDINGS

The periarticular bones of the left stifle joint present moderate osteophyte new bone formation. At the medioproximal aspect of the left tibia, a TPLO implant is appreciated and reveals no abnormalities. The patella of both stifle joints is in situ.

The right stifle joint has smooth margins of the periarticular bones and presents without pathologically increased intracapsular soft tissue shadow – but mild intracapsular soft tissue swelling may be missed as the stifle joint is superimposed on the caudoventral abdominal wall.

RADIOGRAPHIC DIAGNOSIS

- History of surgical management of left sided pathology of the cranial cruciate ligament via TPLO – the osteotomy is in the remodeling phase
- Moderate osteoarthritis left stifle joint
- Normal appearing right stifle joint

INTERPRETATION OF THE FINDINGS & FURTHER RECOMMENDATIONS

The radiographic study reveals no overt abnormalities that do explain the acute onset of right hind limb lameness.

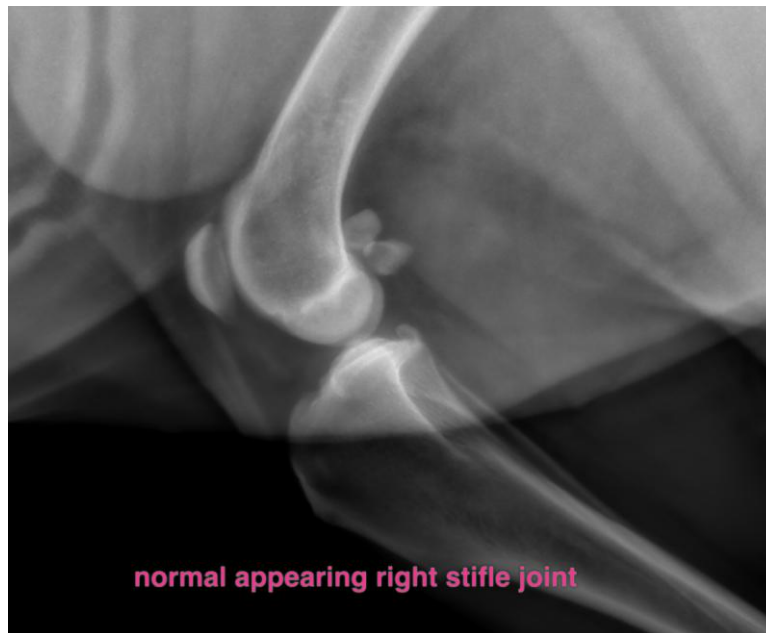

normal appearing right stifle joint



PATIENT

Phoenix Gilmore

SPECIES

Canine

BREED

Mixed

SEX

FS

AGE

10

WEIGHT

33.2kg

INTERPRETED BY

Sebastian Schaub, DVM
Dr. med. vet.
DipECVDI

IMAGING PERFORMED BY

MR/YM

HOSPITAL NAME

Green Dog Dental and
Wellness

REFERRING VET

Dr. Alzate

INVOICE

75265

DATE

6-2-26

The information and recommendations provided are based on the images presented by the referring veterinarian/sonographer. No evaluation can be communicated regarding pathology that was not visible in the image/video clips provided.

Thank you for this referral. If the clinical or image interpretation does not parallel your findings or if I can be of any further assistance please contact me.

Sebastian Schaub, Sebastian Schaub, DVM, Dr. med. vet. DipECVDI
info@sonopath.com