



PATIENT

Phoebe Talbot

SPECIES

Canine

BREED

Cavalier King Charles
Spaniel

SEX

FS

AGE

5Y, 4M

WEIGHT

26.4

INTERPRETED BY

Sebastian Schaub, DVM
Dr. med. vet.
DipECVDI

IMAGING PERFORMED BY

Northshore Vet Techs

HOSPITAL NAME

Northshore Veterinary
Hospital

REFERRING VET

Kimberly Barron

INVOICE

75263

DATE

6-2-26

PRESENTING CLINICAL SIGNS

acutely painful in pelvic limbs. resents palpation of dorsal spinous processes. bilateral stifle effusion, severe arthritis in both hips. Possible enlarged kidney
Abnormal PE/Chem/CBC/UA Results: cbc chem wnl

RADIOGRAPHIC STUDY OF THE LUMBAR SPINE, PELVIS AND STIFLE JOINTS

A complete set of radiographs of the lumbar spine, pelvis and stifle joints is provided for review.

RADIOGRAPHIC FINDINGS

The osseous and surrounding soft tissue structures of the lumbar spine reveal no abnormalities.

Both coxofemoral joints present advanced osteophyte new bone formation. The acetabular groove bilaterally is shallow. The center of the femoral heads is lateral to the dorsal acetabular rim – dorsal subluxation of the femoral heads is noted.

Both stifle joints present smooth margins of the periarticular bones and no evidence of an intracapsular soft tissue swelling. The patella of both stifle joints is in situ.

RADIOGRAPHIC DIAGNOSIS

- Advanced osteoarthritis coxofemoral joints
- Normal lumbar spine
- Normal stifle joints

INTERPRETATION OF THE FINDINGS & FURTHER RECOMMENDATIONS

The main finding is the degenerative joint disease of both coxofemoral joints due to severe hip dysplasia. An acute exacerbation of a chronic condition may have contributed to the recent development of clinical signs.

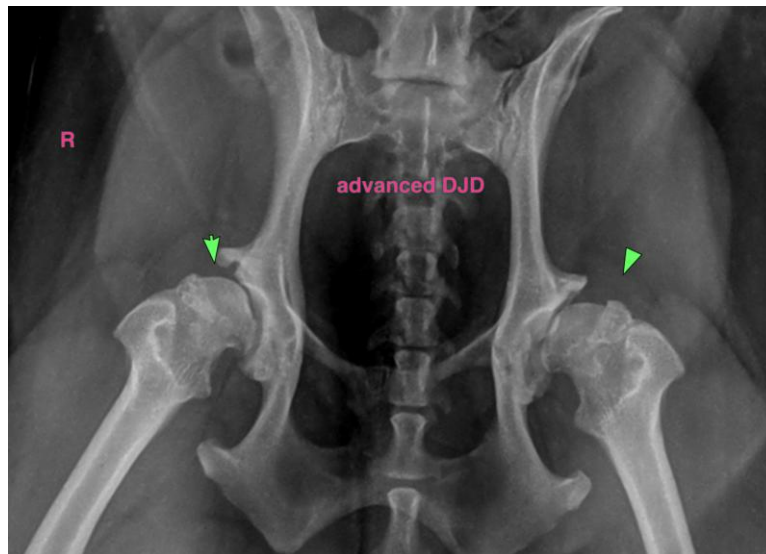



PATIENT

Phoebe Talbot

SPECIES

Canine

BREED

Cavalier King Charles
Spaniel

SEX

FS

AGE

5Y, 4M

WEIGHT

26.4

INTERPRETED BY

Sebastian Schaub, DVM
Dr. med. vet.
DipECVDI

IMAGING PERFORMED BY

Northshore Vet Techs

HOSPITAL NAME

Northshore Veterinary
Hospital

REFERRING VET

Kimberly Barron

INVOICE

75263

DATE

6-2-26

The information and recommendations provided are based on the images presented by the referring veterinarian/sonographer. No evaluation can be communicated regarding pathology that was not visible in the image/video clips provided.

Thank you for this referral. If the clinical or image interpretation does not parallel your findings or if I can be of any further assistance please contact me.

Sebastian Schaub, Sebastian Schaub, DVM, Dr. med. vet. DipECVDI
info@sonopath.com